

**NOTICE!!**

**These documents have been scanned!**

**Do not place un-scanned documents beneath this notice!**

**Do not remove this notice from this file!**

GPO Jacket No. 560-102  
Print Order 61540  
Rise Business Services, LLC  
Job=AZ15 6/6/2019



Box Number= AZ15121



Claim Begin-End: AMC358544-AMC358547

**1 Initial Receipt**



AZ15121-1

AMC358544-AMC359395

**United States Department of the Interior**  
**Bureau of Land Management**  
 BUSINESS & SUPPORT SVCS DIV  
 222 N CENTRAL AVE  
 PHOENIX, AZ 85004 -2203  
 Phone: (602) 417-9200

Receipt	
No:	756739

Transaction #: 786539  
 Date of Transaction: 09/24/2003

**ENTERED INTO COMPUTER**

*10/9/03 JK*

**CUSTOMER:** ENVIRONMENTAL AND EARTH SCIENCES CONSULTANTS, LTD  
 P O BOX 41085  
 PHOENIX, AZ 85080-1085

LINE #	QTY	DESCRIPTION	REMARKS	UNIT PRICE	TOTAL
1	4.00	LOCATABLE MINERALS / MINING CLAIMS-NEW, UNADJUDI, ONE OR MORE AUTH NO'S / NEW MINING CLAIM LOCATION FEE \$25(1993) CASES: AMC358544/\$25.00, AMC358545/\$25.00, AMC358546/\$25.00, AMC358547/\$25.00		- n/a -	100.00
2	4.00	LOCATABLE MINERALS / MINING CLAIMS-NEW, UNADJUDI, ONE OR MORE AUTH NO'S / NEW MINING CLAIM SVC CHG \$10 (1930) CASES: AMC358544/\$10.00, AMC358545/\$10.00, AMC358546/\$10.00, AMC358547/\$10.00		- n/a -	40.00
3	4.00	LOCATABLE MINERALS / MINING CLAIMS-NEW, UNADJUDI, ONE OR MORE AUTH NO'S / NEW MINING CLM MAINT FEE \$100(1993) CASES: AMC358544/\$100.00, AMC358545/\$100.00, AMC358546/\$100.00, AMC358547/\$100.00		- n/a -	400.00
4	4.00	LOCATABLE MINERALS / MINING CLAIMS-NEW, UNADJUDI, ONE OR MORE AUTH NO'S / NEW MINING CLM MAINT FEE \$100(1993) CASES: AMC358544/\$100.00, AMC358545/\$100.00, AMC358546/\$100.00, AMC358547/\$100.00	MAIN 2004	- n/a -	400.00
<b>TOTAL:</b>					<b>\$940.00</b>



PAYMENT INFORMATION			
1	AMOUNT:	\$940.00	POSTMARKED: N/A
	TYPE:	CHECK	RECEIVED: 09/24/2003
	CHECK NO:	4994	
	NAME:	ENVIRONMENTAL AND EARTH SCIENCES CONSULTANTS, LTD P O BOX 41085 PHOENIX AZ 85080 1085	

REMARKS

This receipt was generated by the automated BLM Collections and Billing System and is a paper representation of a portion of the official electronic record contained therein.

**NOTICE!!**

**These documents have been scanned!**

**Do not place un-scanned documents beneath this notice!**

**Do not remove this notice from this file!**

GPO Jacket No. 560-102  
Print Order 61540  
Rise Business Services, LLC  
Job=AZ15 6/6/2019



Box Number= AZ15121



Claim Begin-End: AMC358544-AMC358547

**2 Correspondence**



AZ15121-1

AMC358544-AMC359395



OFFICIAL COPIES: /Case Files/ /SD Read/ /Section/ /Author

December 17, 2010

In Reply Refer To:  
3800 (9310) RE  
AMC358544

CERTIFIED MAIL - RETURN RECEIPT REQUESTED No. 7010 0780 0001 4667 0568

DECISION

ENV & EARTH SCIENCE LTD : This decision affects those claims shown  
BOX 41085 : in the block below:  
PHOENIX, AZ 85080 :

---

AMC358546, 358547  
LLK LONGSHOT NO 3, NO 4

---

MINING CLAIMS  
DECLARED FORFEITED

The mining claims listed above have been declared forfeited for failure to file the required maintenance fee payment or small miner's maintenance fee waiver (waiver).

Claimants are required to pay an annual non-refundable maintenance fee of \$140, or submit a waiver, on or before September 1 of each year. These requirements were established by 30 (United States Code) 28-f-k, as amended, and 43 Code of Federal Regulations (CFR) 3834 and 3835.

Our records do not show receipt of a maintenance fee payment, or waiver received on or before September 1, 2010, for the 2011 assessment year, for the claims listed above. Therefore, the claims are forfeited.

This decision does not relieve you of the liability for reclamation of all areas disturbed by your activities on lands covered by the subject mining claim(s) and/or site(s). After you complete the reclamation, you must notify the authorized officer of the appropriate surface managing agency so that the authorized officer may conduct a final site inspection and determine whether you may be released from liability.

1-21-11

**SENDER: COMPLETE THIS SECTION**

- Complete items 1, 2, and 3. Also complete item 4 if Restricted Delivery is desired.
- Print your name and address on the reverse so that we can return the card to you.
- Attach this card to the back of the mailpiece, or on the front if space permits.

1. Article Addressed to:

ENV & EARTH SCIENCE LTD  
 BOX 41085  
 PHOENIX, AZ 85080  
 AZ931 ROD AMC358544 121610

RECEIVED  
 PHOENIX, ARIZONA  
 2010 DEC 2 P 11:58  
 BLM STATE

**COMPLETE THIS SECTION ON DELIVERY**

A. Signature

X

*[Handwritten Signature]*

Agent

Addressee

B. Received by (*Printed Name*)

*Ted Lizano Jr.*

C. Date of Delivery

*12/22/10*

D. Is delivery address different from item 1?  Yes

If YES, enter delivery address below:

No

3. Service Type

Certified Mail

Express Mail

Registered

Return Receipt for Merchandise

Insured Mail

C.O.D.

4. Restricted Delivery? (*Extra Fee*)

Yes

2. Article Number

(*Transfer from service label*)

7010 0780 0001 4667 0568



UNITED STATES POSTAL SERVICE

PHOENIX, AZ 852

22 DEC 2010 PM 5

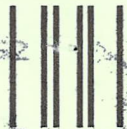

First-Class Mail  
Postage & Fees Paid  
USPS  
Permit No. G-10

- Sender: Please print your name, address, and ZIP+4 in this box •

**U.S. DEPARTMENT OF THE INTERIOR  
BUREAU OF LAND MANAGEMENT  
ARIZONA STATE OFFICE  
ONE NORTH CENTRAL AVENUE, SUITE 800  
PHOENIX, AZ 85004-4427**

414



If you fail to reclaim the land to the satisfaction of the authorized officer, the surface management agency may cite you for noncompliance under its surface management regulations.

For land administered by the Bureau of Land Management (BLM), if you fail to reclaim the land to the satisfaction of the authorized officer as required in 43 CFR Subpart 3809, BLM will issue an order of noncompliance under 43 CFR 3809.601(a). If you fail to comply with the noncompliance order, BLM may take further action under 43 CFR 3809.604. Failure to conduct reclamation is a prohibited act that may subject you to criminal penalties. See 43 CFR 3809.605(h) and 43 CFR 3809.700.

This decision may be appealed to the Interior Board of Land Appeals, Office of the Secretary, in accordance with the regulations contained in 43 CFR, Part 4, and the enclosed Form 1842-1. If an appeal is taken, your notice of appeal must be filed in this office (at the above address) within 30 days from receipt of this decision. The appellant has the burden of showing that the decision appealed from is in error.

If you wish to file a petition pursuant to regulation 43 CFR 4.21 (58 FR 4939, January 19, 1993) for a stay of the effectiveness of this decision during the time that your appeal is being reviewed by the Board, the petition for a stay must accompany your notice of appeal. A petition for a stay is required to show sufficient justification based on the standards listed below. Copies of the notice of appeal and petition for a stay **must** also be submitted to each party named in this decision and to the Interior Board of Land Appeals and to the appropriate Office of the Solicitor (see 43 CFR 4.413) at the same time the original documents are filed with this office. If you request a stay, you have the burden of proof to demonstrate that a stay should be granted.

#### Standards for Obtaining a Stay

Except as otherwise provided by law or other pertinent regulation, a petition for a stay of a decision pending appeal shall show sufficient justification based on the following standards:

- (1) The relative harm to the parties if the stay is granted or denied,
- (2) The likelihood of the appellant's success on the merits,
- (3) The likelihood of immediate and irreparable harm if the stay is not granted, and
- (4) Whether the public interest favors granting the stay.

Please include your AMC serial number(s) on all correspondence. If additional information is required, please call Rod Ebert at 602-417-9397.

Rebecca Heick  
Group Administrator  
Lands and Minerals

Enclosure  
REbert:lm:121710



**NOTICE!!**

**These documents have been scanned!**

**Do not place un-scanned documents beneath this notice!**

**Do not remove this notice from this file!**

GPO Jacket No. 560-102  
Print Order 61540  
Rise Business Services, LLC  
Job=AZ15 6/6/2019



Box Number= AZ15121



Claim Begin-End: AMC358544-AMC358547

**3 Transfers**



AZ15121-1

AMC358544-AMC359395

**NO  
DOCUMENTS  
FOUND**

NO DOCUMENTS FOUND  
NO DOCUMENTS FOUND



**NOTICE!!**

**These documents have been scanned!**

**Do not place un-scanned documents beneath this notice!**

**Do not remove this notice from this file!**

GPO Jacket No. 560-102  
Print Order 61540  
Rise Business Services, LLC  
Job=AZ15 6/6/2019



Box Number= AZ15121



Claim Begin-End: AMC358544-AMC358547

**4 Annual Filings**



AZ15121-1

AMC358544-AMC359395

AMC 358544

UNITED STATES  
DEPARTMENT OF THE INTERIOR  
BUREAU OF LAND MANAGEMENT

**CREDIT CARD PAYMENT**  
**For Mining Claim Maintenance Fee**

THIS IS A CHANGE OF ADDRESS

TELEPHONE SUBMISSION - ACCURACY OF THE BELOW INFORMATION IS THE RESPONSIBILITY OF THE CLAIMANT/OWNER

NAME TJ LIZANEC JR  
ADDRESS P.O. Bx 41085  
CITY PHX STATE AZ ZIP 85080-1085  
PHONE # 603 - 492 0075

SEND RECEIPT TO  Above address  
 Other (Include Name and Mailing Address):

AMC NUMBER

AMC 358544  
AMC 358545

CLAIM/SITE NAME

2 # of Claim/Site  
x 165.00 Each  
\$ 330<sup>00</sup> Total Charged PER (INITIALS)

RECEIPT # 4546840

DATE STAMP

RECEIVED  
PHOENIX, ARIZONA  
2019 AUG 29 A 9 19  
BUREAU OF LAND MANAGEMENT

\*\*\*\*\* FOR OFFICIAL USE ONLY \*\*\*\*\*

DATE

ENTERED  
SEP 04 2019

INITIALS

VERIFIED

BY: pm



**United States Department of the Interior**  
**Bureau of Land Management**  
 DIV OF LANDS, MINRLS & ENERGY  
 ONE N CENTRAL AVE  
 PHOENIX, AZ 85004 -4427  
 Phone: 602-417-9200

Receipt	
No:	4546840

**Transaction #:** 4667842  
**Date of Transaction:** 08/29/2019

CUSTOMER:	
	TED LIZANEC PO BOX 41085 PHOENIX,AZ 85080-1085 US

LINE #	QTY	DESCRIPTION	REMARKS	UNIT PRICE	TOTAL
1	1.00	LOCATABLE MINERALS / MINING CLAIMS- NOT NEW-UNADJUD,ONE AUTH NO. ONLY / MINING CLAIM MONEY RECEIVED <b>CASES: AMC358544/\$330.00</b>	2020 MAINT/2	- n/a -	330.00
<b>TOTAL:</b>					<b>\$330.00</b>

PAYMENT INFORMATION			
NOTE: Items will appear on credit card statement as "Bureau of Land Mgmt CO".			
1	AMOUNT:	330.00	POSTMARKED: N/A
	TYPE:	CREDIT CARD	RECEIVED: 08/29/2019
	NAME:	LIZANEC, TED PO BOX 41085 PHOENIX AZ 85080-1085 US	
	CARD NO:	XXXXXXXXXXXX1001	AUTH CODE: 130166
	NAME ON CARD:	T J LIZANEC JR	
	SIGNATURE:	OVER THE PHONE	

REMARKS

This receipt was generated by the automated BLM Collections and Billing System and is a paper representation of a portion of the official electronic record contained therein.

UNITED STATES  
DEPARTMENT OF THE INTERIOR  
BUREAU OF LAND MANAGEMENT

358544

**CREDIT CARD PAYMENT**  
**For Mining Claim Maintenance Fee**

THIS IS A CHANGE OF ADDRESS

TELEPHONE SUBMISSION - ACCURACY OF THE BELOW INFORMATION IS THE RESPONSIBILITY OF THE CLAIMANT/OWNER

NAME ENVIRONMENTAL & EARTH SCIENCE CONSULTANT  
ADDRESS PO BOX 41085  
CITY PHX STATE AZ ZIP 85080-1085  
PHONE # 623 - 492-0075

SEND RECEIPT TO  Above address  
 Other (Include Name and Mailing Address):

*Ted Lesmic*

AMC NUMBER

AMC 358544  
358545

CLAIM/SITE NAME

\_\_\_\_\_  
\_\_\_\_\_  
\_\_\_\_\_

2 # of Claim/Site  
x 155.00 Each  
\$ 310 Total Charged PER (INITIALS)

RECEIPT # 4248549

DATE STAMP

ENTERED  
AUG 30 2018  
BY: RAM

PHOENIX, ARIZONA

2018 AUG 29 A 9: 07

RECEIVED  
BLM AZ STATE OFFICE

\*\*\*\*\* FOR OFFICIAL USE ONLY \*\*\*\*\*

DATE \_\_\_\_\_ INITIALS \_\_\_\_\_ VERIFIED \_\_\_\_\_

**United States Department of the Interior**  
**Bureau of Land Management**  
 DIV OF LANDS, MINRLS & ENERGY  
 ONE N CENTRAL AVE  
 PHOENIX, AZ 85004 -4427  
 Phone: 602-417-9200

Receipt

No: 4248549

<b>Transaction #:</b> 4364028	
<b>Date of Transaction:</b> 08/29/2018	
<b>CUSTOMER:</b>	
ENVIRONMENTAL & EARTH SCIENCE CONSULTANTS PO BOX 41085 PHOENIX, AZ 85080-1085 US	

LINE #	QTY	DESCRIPTION	REMARKS	UNIT PRICE	TOTAL
1	1.00	LOCATABLE MINERALS / MINING CLAIMS-NOT NEW-UNADJUD, ONE AUTH NO. ONLY / MINING CLAIM MONEY RECEIVED CASES: AMC358544/\$310.00	2019 MAINT/2	- n/a -	310.00
<b>TOTAL:</b>					<b>\$310.00</b>

PAYMENT INFORMATION					
NOTE: Items will appear on credit card statement as "Bureau of Land Mgmt CO".					
1	AMOUNT:	310.00	POSTMARKED:	N/A	
	TYPE:	CREDIT CARD	RECEIVED:	08/29/2018	
	NAME:	ENVIRONMENTAL & EARTH SCIENCE CONSULTANTS PO BOX 41085 PHOENIX AZ 85080-1085 US			
	CARD NO:	XXXXXXXXXXXX1001	AUTH CODE:	107186	
	NAME ON CARD:	ENVIRONMENTAL & EARTH SCIENCE CONSULTANT			
	SIGNATURE:				

## REMARKS

This receipt was generated by the automated BLM Collections and Billing System and is a paper representation of a portion of the official electronic record contained therein.



Run Date: 09/05/17

Run Time: 02:33 PM

**DEPARTMENT OF THE INTERIOR  
BUREAU OF LAND MANAGEMENT  
MINING CLAIMS**

**MC Maintenance Fees Paid Through the BLM Pay Portal**

**CBS Receipt: 3963799**

Printed For Lead File # AMC358544

Agency Tracking ID: 1503936691

Assessment Year: 2018

Number of BLM Serial Nr: 2

Paid On: 08/28/2017

Total Amount Paid: \$310.00

Claim Name	BLM Serial No	Lead File No	Amount Paid
LLK LONGSHOT NO 1	AMC358544	AMC358544	\$155.00
LLK LONGSHOT NO 2	AMC358545	AMC358544	\$155.00

**United States Department of the Interior**  
**Bureau of Land Management**  
 BUSINESS & SUPPORT SVCS DIV  
 ONE N CENTRAL AVE SUITE 800  
 PHOENIX, AZ 85004 -4427  
 Phone: 602-417-9200

Receipt

No: 3963799

<b>Transaction #:</b> 4073672	
<b>Date of Transaction:</b> 08/28/2017	
CUSTOMER:	
	TJ LIZANECJR BOX 41085 PHOENIX,AZ 85080 US

LINE #	QTY	DESCRIPTION	REMARKS	UNIT PRICE	TOTAL
1	1.00	LOCATABLE MINERALS / MINING CLAIMS- NOT NEW-UNADJUD,ONE AUTH NO. ONLY / MINING CLAIM MONEY RECEIVED CASES: AMC358544/\$310.00		- n/a -	310.00
<b>TOTAL:</b>					<b>\$310.00</b>

PAYMENT INFORMATION			
NOTE: Items will appear on credit card statement as "BLM O Mining Claim".			
1	AMOUNT:	310.00	POSTMARKED: N/A
	TYPE:	CREDIT CARD	RECEIVED: 08/28/2017
	NAME:	TJ LIZANECJR BOX 41085 PHOENIX AZ 85080 US	
	CARD NO:	XXXXXXXXXXXX1001	AUTH CODE: 101246
	NAME ON CARD:	TJ LIZANECJR	
	EXPIRES:	04/2020	
	SIGNATURE:		

REMARKS

This receipt was generated by the automated BLM Collections and Billing System and is a paper representation of a portion of the official electronic record contained therein.

UNITED STATES  
DEPARTMENT OF THE INTERIOR  
BUREAU OF LAND MANAGEMENT

358544

**CREDIT CARD PAYMENT**  
**For Mining Claim Maintenance Fee**

THIS IS A CHANGE OF ADDRESS

TELEPHONE SUBMISSION - ACCURACY OF THE BELOW INFORMATION IS THE RESPONSIBILITY OF THE CLAIMANT/OWNER

NAME TED LIZANEC  
ADDRESS P O. Box 41085  
CITY PHOENIX STATE AZ ZIP 85083-1085  
PHONE # 623 - 492-0075

SEND RECEIPT TO  Above address  
 Other (Include Name and Mailing Address):  
\_\_\_\_\_  
\_\_\_\_\_  
\_\_\_\_\_

AMC NUMBER

358544  
358545

CLAIM/SITE NAME

LLK LONG-SHOT #1  
LLK LONG-SHOT #2

2 # of Claim/Site  
x 155.00 Each  
\$ 310<sup>00</sup> Total Charged PET (INITIALS)

RECEIPT # 3645552

DATE STAMP

ENTERED  
AUG 30 2016  
BY: RAM

PHOENIX, ARIZONA

2016 AUG 29 P 2:13

RECEIVED  
BLM AZ STATE OFFICE

\*\*\*\*\* FOR OFFICIAL USE ONLY \*\*\*\*\*

DATE \_\_\_\_\_ INITIALS \_\_\_\_\_ VERIFIED \_\_\_\_\_



**PARTMENT OF THE INTERIOR  
BUREAU OF LAND MANAGEMENT  
MINING CLAIMS  
(MASS) Serial Register Page**

RunDate/Time: 08/29/16 03:37 PM

Page: 1 of 1

**01 05-10-1872;017STAT0091;30USC26,28,34**  
**Case Type 384101: LODE CLAIM**  
**Commodity:**  
**Claim Name: LLK LONGSHOT NO 1**  
**Case Disposition: ACTIVE**  
**Required Maintenance Fee: \$155.00**

Total Acres  
20.660

Serial Number  
AMC358544  
Lead File Number  
AMC358544

<u>Name &amp; Address</u>			<u>Int Rel</u>
ENV & EARTH SCIENCE LTD	PO BOX 41085	PHOENIX, AZ 85080-1085	CLAIMANT

<u>County/State</u>	<u>District</u>
YAVAPAI County, AZ	PHOENIX DO

<u>Mer</u>	<u>Twp</u>	<u>Rng</u>	<u>Sec</u>	<u>Subdivision</u>
14	0080N	0090W	013	NW

<u>Act Date</u>	<u>Code</u>	<u>Action Text</u>	<u>Action Remarks</u>	<u>Receipt Number</u>
07/04/2003	403	LOCATION DATE		
09/24/2003	395	RECORDATION NOTICE RECD	\$25.00;1	756739
08/27/2015	782	MAINTENANCE FEE PAYMENT	2016;\$155	3379027
08/28/2014	782	MAINTENANCE FEE PAYMENT	2015;\$155	3115362
08/26/2013	682	MAINTENANCE FEE/\$140	2014;\$140	2864416
08/27/2012	682	MAINTENANCE FEE/\$140	2013;\$140	2640855
08/29/2011	682	MAINTENANCE FEE/\$140	2012	2418066
08/30/2010	682	MAINTENANCE FEE/\$140	2011	2204073
08/25/2009	682	MAINTENANCE FEE/\$140	2010	1986605
08/25/2008	582	MAINTENANCE FEE/\$125	2009	1769706
08/28/2007	582	MAINTENANCE FEE/\$125	2008	1554802
08/22/2006	582	MAINTENANCE FEE/\$125	2007	1340649
08/10/2005	582	MAINTENANCE FEE/\$125	2006	1125365
08/10/2004	582	MAINTENANCE FEE/\$125	2005	925918
09/24/2003	482	MAINTENANCE FEE/\$100	2004	756739
09/24/2003	484	LOCATION YEAR / MAINTENAN	2003	756739
11/18/2003	669	LAND STATUS CHECKED		
09/24/2003	501	ACCT ADV IN LEAD FILE	AMC358544-358547;	

<u>Line Nr</u>	<u>Remarks</u>
----------------	----------------

**DEPARTMENT OF THE INTERIOR  
BUREAU OF LAND MANAGEMENT  
MINING CLAIMS  
(MASS) Serial Register Page**

RunDate/Time: 08/29/16 03:38 PM

Page: 1 of 1

**01 05-10-1872;017STAT0091;30USC26,28,34**  
**Case Type 384101: LODE CLAIM**  
**Commodity:**  
**Claim Name: LLK LONGSHOT NO 2**  
**Case Disposition: ACTIVE**  
**Required Maintenance Fee: \$155.00**

Total Acres  
20.660

Serial Number  
AMC358545  
Lead File Number  
AMC358544

<u>Name &amp; Address</u>			<u>Int Rel</u>
ENV & EARTH SCIENCE LTD	PO BOX 41085	PHOENIX, AZ 85080-1085	CLAIMANT

<u>County/State</u>	<u>District</u>
YAVAPAI County, AZ	PHOENIX DO

<u>Mer Twp</u>	<u>Rng</u>	<u>Sec</u>	<u>Subdivision</u>
14	0080N	0090W	013 NW

<u>Act Date</u>	<u>Code</u>	<u>Action Text</u>	<u>Action Remarks</u>	<u>Receipt Number</u>
07/04/2003	403	LOCATION DATE		
09/24/2003	395	RECORDATION NOTICE RECD	\$25.00;1	756739
08/27/2015	782	MAINTENANCE FEE PAYMENT	2016;\$155	3379027
08/28/2014	782	MAINTENANCE FEE PAYMENT	2015;\$155	3115362
08/26/2013	682	MAINTENANCE FEE/\$140	2014;\$140	2864416
08/27/2012	682	MAINTENANCE FEE/\$140	2013;\$140	2640855
08/29/2011	682	MAINTENANCE FEE/\$140	2012	2418066
08/30/2010	682	MAINTENANCE FEE/\$140	2011	2204073
08/25/2009	682	MAINTENANCE FEE/\$140	2010	1986605
08/25/2008	582	MAINTENANCE FEE/\$125	2009	1769706
08/28/2007	582	MAINTENANCE FEE/\$125	2008	1554802
08/22/2006	582	MAINTENANCE FEE/\$125	2007	1340649
08/10/2005	582	MAINTENANCE FEE/\$125	2006	1125365
08/10/2004	582	MAINTENANCE FEE/\$125	2005	925918
09/24/2003	482	MAINTENANCE FEE/\$100	2004	756739
09/24/2003	484	LOCATION YEAR / MAINTENAN	2003	756739
11/18/2003	669	LAND STATUS CHECKED		
09/24/2003	501	ACCT ADV IN LEAD FILE	AMC358544;	

<u>Line Nr</u>	<u>Remarks</u>
----------------	----------------

**NO WARRANTY IS MADE BY BLM  
FOR USE OF THE DATA FOR  
PURPOSES NOT INTENDED BY BLM**

**United States Department of the Interior**  
**Bureau of Land Management**  
 DIV OF LANDS, MINRLS & ENERGY  
 ONE N CENTRAL AVE  
 PHOENIX, AZ 85004 -4427  
 Phone: 602-417-9200

Receipt

No: 3645552

<b>Transaction #:</b> 3749528	
<b>Date of Transaction:</b> 08/29/2016	
<b>CUSTOMER:</b>	
TED LIZANEC PO BOX 41085 PHOENIX, AZ 85080-1085 US	

LINE #	QTY	DESCRIPTION	REMARKS	UNIT PRICE	TOTAL
1	1.00	LOCATABLE MINERALS / MINING CLAIMS- NOT NEW-UNADJUD, ONE AUTH NO. ONLY / MINING CLAIM MONEY RECEIVED CASES: AMC358544/\$310.00	2017 MAINT/2	- n/a -	310.00
<b>TOTAL:</b>					<b>\$310.00</b>

PAYMENT INFORMATION			
NOTE: Items will appear on credit card statement as "Bureau of Land Mgmt CO".			
1	AMOUNT:	310.00	POSTMARKED: N/A
	TYPE:	CREDIT CARD	RECEIVED: 08/29/2016
	NAME:	LIZANEC, TED PO BOX 41085 PHOENIX AZ 85080-1085 US	
	CARD NO:	XXXXXXXXXXXX1001	AUTH CODE: 147294
	NAME ON CARD:	T.J. LIZANEC JR	
	EXPIRES:	04/2020	
	SIGNATURE:		

REMARKS

This receipt was generated by the automated BLM Collections and Billing System and is a paper representation of a portion of the official electronic record contained therein.



358544

UNITED STATES  
DEPARTMENT OF THE INTERIOR  
BUREAU OF LAND MANAGEMENT

**CREDIT CARD PAYMENT**  
**For Mining Claim Maintenance Fee**

THIS IS A CHANGE OF ADDRESS

TELEPHONE SUBMISSION - ACCURACY OF THE BELOW INFORMATION IS THE RESPONSIBILITY OF THE CLAIMANT/OWNER

NAME Ted LIZANEC  
ADDRESS PO Box 41085  
CITY PHX STATE AZ ZIP 85080-1085  
PHONE # 623 - 492-0075

SEND RECEIPT TO  Above address  
 Other (Include Name and Mailing Address):

\_\_\_\_\_  
\_\_\_\_\_  
\_\_\_\_\_

AMC NUMBER  
358544  
358545

CLAIM/SITE NAME  
LLK LONGSHOT 1  
LLK LONGSHOT 2

2 # of Claim/Site  
x 155.00 Each  
\$ 310 Total Charged ELG (INITIALS)

RECEIPT # 3379027

DATE STAMP

ENTERED  
AUG 28 2015  
BY: Ram

RECEIVED  
BLM AZ STATE OFFICE  
PHOENIX, ARIZONA  
2015 AUG 27 P 3:23

\*\*\*\*\* FOR OFFICIAL USE ONLY \*\*\*\*\*  
DATE \_\_\_\_\_ INITIALS \_\_\_\_\_ VERIFIED \_\_\_\_\_

**United States Department of the Interior**  
**Bureau of Land Management**  
 LANDS/RECREATION & PLANNING  
 ONE N CENTRAL AVE  
 PHOENIX, AZ 85004 -2203  
 Phone: 602-417-9200

Receipt

No: 3379027

<b>Transaction #:</b> 3477283	
<b>Date of Transaction:</b> 08/27/2015	
CUSTOMER:	
TED LIZANEC PO BOX 41085 PHOENIX,AZ 85080-1085 US	

LINE #	QTY	DESCRIPTION	REMARKS	UNIT PRICE	TOTAL
1	1.00	LOCATABLE MINERALS / MINING CLAIMS- NOT NEW-UNADJUD,ONE AUTH NO. ONLY / MINING CLAIM MONEY RECEIVED CASES: AMC358544/\$310.00	2016 MAINT (2)	- n/a -	310.00
<b>TOTAL:</b>					<b>\$310.00</b>

PAYMENT INFORMATION				
NOTE: Items will appear on credit card statement as "Bureau of Land Mgmt CO".				
1	AMOUNT:	310.00	POSTMARKED:	N/A
	TYPE:	CREDIT CARD	RECEIVED:	08/27/2015
	NAME:	LIZANEC, TED PO BOX 41085 PHOENIX AZ 85080-1085 US		
	CARD NO:	XXXXXXXXXXXX1001	AUTH CODE:	197233
	NAME ON CARD:	T J LIZANEC JR		
	EXPIRES:	04/2020		
	SIGNATURE:			

REMARKS

This receipt was generated by the automated BLM Collections and Billing System and is a paper representation of a portion of the official electronic record contained therein.

ENTERED  
 AUG 28 2015  
 BY: *RJA*

UNITED STATES  
DEPARTMENT OF THE INTERIOR  
BUREAU OF LAND MANAGEMENT  
**MAINTENANCE FEE PAYMENT FORM  
FOR PLACER MINING CLAIMS**

**Amc 358544**

Remitter Name: Ted Lizanec

Mailing Address: P.O. 41085

City, State, Zip: Phoenix AZ 850808-1085

Check here if this is a change of address.

**FOR COUNTY RECORDER'S USE**

No. of claims 2  
Total due BLM \$ 310.00

- The maintenance fee may be paid by cash, check, money order, Bureau of Land Management (BLM) Declining Deposit Account, or credit card (VISA, American Express, Discover, or MasterCard). Payments must be remitted to the BLM State Office where your claim or site is recorded and received on or before September 1. If the payment is mailed, the envelope must be postmarked by a bona fide delivery service on or before September 1 and received at the proper BLM State Office within 15 calendar days after the due date. Payments may also be made by telephone using a credit card. A complete listing of BLM State Offices with their addresses and phone numbers can be found at <http://www.blm.gov>.
- The maintenance fee for the following claim(s) applies to the assessment year 2014.

CLAIM NAME	BLM SERIAL NO.	ACRES IN CLAIM	PAYMENT DUE TO THE BLM (See Instructions on Page 2)
LLK LONGSHOT #1	AMC358544	20	155.00
LLK LONGSHOT #2	AMC358545	20	155.00
<div style="border: 2px solid blue; padding: 5px; display: inline-block;"> <b>ENTERED</b>                  SEP 04 2014                  BY: <u>PB</u> </div>			RECEIVED BLM AZ STATE OFFICE PHOENIX, ARIZONA 2014 AUG 28 A 9:07

Use a separate sheet for additional claim names, serial numbers, and claimant names and addresses.

**# 3115362**



**United States Department of the Interior**  
**Bureau of Land Management**  
 LANDS/RECREATION & PLANNING  
 ONE N CENTRAL AVE  
 PHOENIX, AZ 85004 -2203  
 Phone: 602-417-9200

Receipt

No: 3115362

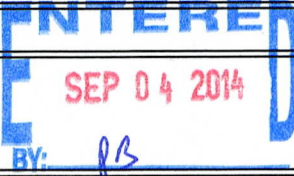
<b>Transaction #:</b> 3207101	
<b>Date of Transaction:</b> 08/28/2014	
CUSTOMER:	
ENVIRONMENTAL & EARTH SCIENCE CONSULTANTS PO BOX 41085 PHOENIX, AZ 85080-1085 US	

LINE #	QTY	DESCRIPTION	REMARKS	UNIT PRICE	TOTAL
1	1.00	LOCATABLE MINERALS / MINING CLAIMS- NOT NEW-UNADJUD, ONE AUTH NO. ONLY / MINING CLAIM MONEY RECEIVED CASES: AMC358544/\$310.00	MAINT 2015/2	- n/a -	310.00
<b>TOTAL:</b>					<b>\$310.00</b>

PAYMENT INFORMATION			
NOTE: Items will appear on credit card statement as "Bureau of Land Mgmt CO".			
1	AMOUNT:	310.00	POSTMARKED: N/A
	TYPE:	CREDIT CARD	RECEIVED: 08/28/2014
	NAME:	ENVIRONMENTAL & EARTH SCIENCE CONSULTANTS PO BOX 41085 PHOENIX AZ 85080-1085 US	
	CARD NO:	XXXXXXXXXXXX1001	AUTH CODE: 190690
	NAME ON CARD:	T J L JR	
	EXPIRES:	04/2018	
	SIGNATURE:		

REMARKS
LH

This receipt was generated by the automated BLM Collections and Billing System and is a paper representation of a portion of the official electronic record contained therein.

UNITED STATES  
DEPARTMENT OF THE INTERIOR  
BUREAU OF LAND MANAGEMENT  
**MAINTENANCE FEE PAYMENT FORM  
FOR PLACER MINING CLAIMS**

*AMC 358544*

Remitter Name: Ted Lizanec  
 Mailing Address: P.O. Box 41085  
 City, State, Zip: Phoenix, Az 85080-1085  
 Check here if this is a change of address.

**FOR COUNTY RECORDER'S USE**

No. of claims 2  
 Total due BLM \$ 280.00

- The maintenance fee may be paid by cash, check, money order, Bureau of Land Management (BLM) Declining Deposit Account, or credit card (VISA, American Express, Discover, or MasterCard). Payments must be remitted to the BLM State Office where your claim or site is recorded and received on or before September 1. If the payment is mailed, the envelope must be postmarked by a bona fide delivery service on or before September 1 and received at the proper BLM State Office within 15 calendar days after the due date. Payments may also be made by telephone using a credit card. A complete listing of BLM State Offices with their addresses and phone numbers can be found at <http://www.blm.gov>.
- The maintenance fee for the following claim(s) applies to the assessment year 2014.

CLAIM NAME	BLM SERIAL NO.	ACRES IN CLAIM	PAYMENT DUE TO THE BLM (See Instructions on Page 2)
llk longshot #1	AMC358544	20.00	140.00
llk longshot #2	AMC358545	20.00	140.00

**ENTERED**  
 SEP 04 2013  
 BY: *TS*

RECEIVED  
 BLM AZ STATE OFFICE  
 2013 AUG 26 A 9:15  
 PHOENIX, ARIZONA

Use a separate sheet for additional claim names, serial numbers, and claimant names and addresses.

*# 3864416*

United States Department of the Interior  
 Bureau of Land Management  
 LANDS/RECREATION & PLANNING  
 ONE N CENTRAL AVE  
 PHOENIX, AZ 85004 -2203  
 Phone: 602-417-9200

Receipt

No: 2864416

<b>Transaction #:</b> 2950321	
<b>Date of Transaction:</b> 08/26/2013	
<b>CUSTOMER:</b>	
LIZANEC TED BOX 41085 PHOENIX,AZ 85080 US	

LINE #	QTY	DESCRIPTION	REMARKS	UNIT PRICE	TOTAL
1	1.00	LOCATABLE MINERALS / MINING CLAIMS-NOT NEW-UNADJUD,ONE AUTH NO. ONLY / MINING CLAIM MONEY RECEIVED CASES: AMC358544/\$280.00		- n/a -	280.00
<b>TOTAL:</b>					<b>\$280.00</b>

PAYMENT INFORMATION				
NOTE: Items will appear on credit card statement as "Bureau of Land Mgmt CO".				
1	AMOUNT:	280.00	POSTMARKED:	N/A
	TYPE:	CREDIT CARD	RECEIVED:	08/26/2013
	NAME:	LIZANEC, TED BOX 41085 PHOENIX AZ 85080 US		
	CARD NO:	XXXXXXXXXXXX1001	AUTH CODE:	198490
	NAME ON CARD:	T J LIZANEC JR		
	EXPIRES:	04/2014		
	SIGNATURE:			

REMARKS

This receipt was generated by the automated BLM Collections and Billing System and is a paper representation of a portion of the official electronic record contained therein.



AMC 358544

UNITED STATES  
DEPARTMENT OF THE INTERIOR  
BUREAU OF LAND MANAGEMENT

**CREDIT CARD PAYMENT**  
For Mining Claim Maintenance Fee

THIS IS A CHANGE OF ADDRESS

TELEPHONE SUBMISSION - ACCURACY OF THE BELOW INFORMATION IS THE RESPONSIBILITY OF THE CLAIMANT/OWNER

NAME TED LIZANEC  
ADDRESS PO BOX 41085  
CITY PHOENIX STATE AZ ZIP 85080-1085  
PHONE # 623-492-0075

SEND RECEIPT TO  Above address  
 Other (include Name and Mailing Address):

AMC NUMBER  
358544  
358575

CLAIM/SITE NAME  
LLK LONGSHOT #1  
" " #2

280 # of Claim/Site  
x 140.00 Each  
= 280 Total Charged MLC (INITIALS)

RECEIPT # 2640855

DATE STAMP

RECEIVED  
BLM AZ STATE OFFICE  
2012 AUG 27 A 9:09  
PHOENIX, ARIZONA

9/7/2012  
ENTERED INTO COMPUTER TS

\*\*\*\*\* FOR OFFICIAL USE ONLY \*\*\*\*\*  
DATE \_\_\_\_\_ INITIALS \_\_\_\_\_ VERIFIED \_\_\_\_\_



United States Department of the Interior  
 Bureau of Land Management  
 LANDS/RECREATION & PLANNING  
 ONE N CENTRAL AVE  
 PHOENIX, AZ 85004 -2203  
 Phone: 602-417-9200

Receipt

No: 2640855

<b>Transaction #:</b> 2721482	
<b>Date of Transaction:</b> 08/27/2012	
<b>CUSTOMER:</b>	
TED LIZAMEC PO BOX 41085 PHOENIX, AZ 85080-1085 US	

LINE #	QTY	DESCRIPTION	REMARKS	UNIT PRICE	TOTAL
1	1.00	LOCATABLE MINERALS / MINING CLAIMS-NOT NEW-UNADJUD, ONE AUTH NO. ONLY / MINING CLAIM MONEY RECEIVED CASES: AMC358544/\$280.00	MAINT 2013/2	- n/a -	280.00
<b>TOTAL:</b>					<b>\$280.00</b>

PAYMENT INFORMATION			
NOTE: Items will appear on credit card statement as "Bureau of Land Mgmt CO".			
1	AMOUNT:	280.00	POSTMARKED: N/A
	TYPE:	CREDIT CARD	RECEIVED: 08/27/2012
	NAME:	LIZAMEC, TED PO BOX 41085 PHOENIX AZ 85080-1085 US	
	CARD NO:	XXXXXXXXXXXX1001	AUTH CODE: 129544
	NAME ON CARD:	TJ LIZANEC JR	
	EXPIRES:	04/2014	
	SIGNATURE:		

<b>REMARKS</b>

This receipt was generated by the automated BLM Collections and Billing System and is a paper representation of a portion of the official electronic record contained therein.

AMC 358544

UNITED STATES  
DEPARTMENT OF THE INTERIOR  
BUREAU OF LAND MANAGEMENT

**CREDIT CARD PAYMENT**  
**For Mining Claim Maintenance Fee**

THIS IS A CHANGE OF ADDRESS

TELEPHONE SUBMISSION - ACCURACY OF THE BELOW INFORMATION IS THE RESPONSIBILITY OF THE CLAIMANT/OWNER

NAME TED LIZAMEC  
ADDRESS ~~79257-1~~ PO BOX 41085  
CITY PHOENIX STATE AZ ZIP 85080  
PHONE # 623 - 492-0075

SEND RECEIPT TO  Above address  
 Other (Include Name and Mailing Address):

**ENTERED INTO COMPUTER**

AUG 31 2011 *[Signature]*

AMC NUMBER  
358544  
358545

CLAIM/SITE NAME  
LLK LONGSHOT # 1  
" " # 2

2 # of Claim/Site  
x 140.00 Each  
\$ 280 Total Charged ELG (INITIALS)

RECEIPT # 2418066

DATE STAMP

RECEIVED  
BLM AZ STATE OFFICE  
2011 AUG 29 A 10:35  
PHOENIX, ARIZONA

\*\*\*\*\* FOR OFFICIAL USE ONLY \*\*\*\*\*

DATE \_\_\_\_\_ INITIALS \_\_\_\_\_ VERIFIED \_\_\_\_\_

**United States Department of the Interior  
Bureau of Land Management  
LANDS/RECREATION & PLANNING  
ONE N CENTRAL AVE  
PHOENIX, AZ 85004 -2203  
Phone: 602-417-9200**

Receipt

No: 2418066

<b>Transaction #:</b> 2493469	
<b>Date of Transaction:</b> 08/29/2011	
CUSTOMER: <b>ENTERED INTO COMPUTER</b>	
TED LIZAMEC PO BOX 41085 PHOENIX,AZ 85080-1085 US	AUG 31 2011 <i>z</i>

LINE #	QTY	DESCRIPTION	REMARKS	UNIT PRICE	TOTAL
1	1.00	LOCATABLE MINERALS / MINING CLAIMS- NOT NEW-UNADJUD,ONE AUTH NO. ONLY / MINING CLAIM MONEY RECEIVED <b>CASES: AMC358544/\$280.00</b>	2012 MAINT (2)	- n/a -	280.00
<b>TOTAL:</b>					<b>\$280.00</b>

PAYMENT INFORMATION			
NOTE: Items will appear on credit card statement as "Bureau of Land Mgmt CO".			
1	AMOUNT:	280.00	POSTMARKED: N/A
	TYPE:	CREDIT CARD	RECEIVED: 08/29/2011
	NAME:	LIZAMEC, TED PO BOX 41085 PHOENIX AZ 85080-1085 US	
	CARD NO:	XXXXXXXXXXXX1001	AUTH CODE: 130155
	NAME ON CARD:	T J LIZAMEC JR	
	EXPIRES:	04/2014	
	SIGNATURE:		

REMARKS

This receipt was generated by the automated BLM Collections and Billing System and is a paper representation of a portion of the official electronic record contained therein.

AMC 358544

**MAINTENANCE FEE PAYMENT**

Claimant Name: Environmental And Earth Science Consultants Ltd.  
Address: P.O. Box 41085  
City: Phoenix State: AZ Zip: 85080-1085  
Telephone: 623-492-0075  
E-mail address: EESC@Cox.net  
Signature: [Signature]

RECEIVED  
BLM AZ STATE OFFICE  
2010 AUG 30 A 11:43  
PHOENIX, ARIZONA  
BLM  
Date  
Stamp

Check here if this is a change of address.

Yavapai County

LINE NO.	AMC NUMBER	CLAIM/SITE NAME	COUNTY RECORDER DATA (If available)	TWP	RNG	SEC
1	358544	LLK Longshot No. 1	Book 4074, Pg 744	8N	9W	13
2	358545	LLK Longshot No 2	Pg 745	8N	9W	13
3						
4						
5						
6						
7						
8						
9						
10						

ENTERED INTO COMPUTER

SEP 19 2010

List additional claims on Form MCF114.

**Bureau of Land Management**  
**Arizona State Office**  
www.blm.gov/az/

No. of Claims: 2 x \$140 = 280  
Check No: 6830 Init. SC  
Receipt No.: 2204073  
**For BLM Use Only**

Form: MCF112  
Revised July 2009



United States Department of the Interior  
 Bureau of Land Management  
 LANDS/RECREATION & PLANNING  
 ONE N CENTRAL AVE  
 PHOENIX, AZ 85004 -2203  
 Phone:

Receipt

No: 2204073

Transaction #: 2274026		<b>ENTERED INTO COMPUTER</b> SEP 19 2010
Date of Transaction: 08/30/2010		
CUSTOMER:	ENVIRONMENTAL AND EARTH SCIENCE CONSULTANTS LTD PO BOX 41085 PHOENIX, AZ 85080-1085 US	

LINE #	QTY	DESCRIPTION	REMARKS	UNIT PRICE	TOTAL
1	1.00	LOCATABLE MINERALS / MINING CLAIMS-NOT NEW-UNADJUD, ONE AUTH NO. ONLY / MINING CLAIM MONEY RECEIVED CASES: AMC358544/\$280.00	MAINT (2) 2011	- n/a -	280.00
<b>TOTAL:</b>					<b>\$280.00</b>

PAYMENT INFORMATION			
1	AMOUNT:	280.00	POSTMARKED: N/A
	TYPE:	CHECK	RECEIVED: 08/30/2010
	CHECK NO:	6830	
	NAME:	ENVIRONMENTAL AND EARTH SCIENCE CONSULTANTS LTD PO BOX 41085 PHOENIX AZ 85080-1085 US	

REMARKS

This receipt was generated by the automated BLM Collections and Billing System and is a paper representation of a portion of the official electronic record contained therein.

AMC 358544

**MAINTENANCE FEE PAYMENT**

Claimant Name: Environmental And Earth Science Consultants  
 Address: P.O. Box 41085  
 City: Phoenix State: AZ Zip: 85080-1085  
 Telephone: 623-492-0075  
 E-mail address: EEESC@Cox.net  
 Signature: [Signature]

RECEIVED  
 TLM AZ STATE OFFICE  
 2009 AUG 25 P 12:10  
 PHOENIX, ARIZONA  
 BLM  
 Date  
 Stamp

Check here if this is a change of address.

LINE NO.	AMC NUMBER	CLAIM/SITE NAME	COUNTY RECORDER DATA (If available)	TWP	RNG	SEC
1	358544	LLK Longshot No 1	Book 4074 Pg 744	8N	9W	13
2	358545	No 2	Pg 745	8N	9W	13
3	358546	No 3	Pg 746	8N	9W	13
4	358547	No 4	Pg 747	8N	9W	13
5						
6						
7						
8						
9						
10						

List additional claims on Form MCF114.

**Bureau of Land Management**  
**Arizona State Office**  
[www.blm.gov/az/](http://www.blm.gov/az/)

No. of Claims: 4 x \$140 = 560  
 Check No: 6744 Init. JMC  
 Receipt No.: 1986605  
**For BLM Use Only**

Form: MCF112  
 Revised July 2009

This form is available from the **Arizona Department of Mines and Mineral Resources** and may be reproduced.



United States Department of the Interior  
 Bureau of Land Management  
 BUSINESS & SUPPORT SVCS DIV  
 ONE N CENTRAL AVE SUITE 800  
 PHOENIX, AZ 85004 -4427  
 Phone: (602) 417-9200

Receipt

No:

1986605

<b>Transaction #:</b> 2050761	
<b>Date of Transaction:</b> 08/25/2009	
<b>CUSTOMER:</b>	ENVIRONMENTAL AND EARTH SCIENCE CONSULTANTS LTD PO BOX 41085 PHOENIX,AZ 85080-1085 US

LINE #	QTY	DESCRIPTION	REMARKS	UNIT PRICE	TOTAL
1	1.00	LOCATABLE MINERALS / MINING CLAIMS-NOT NEW-UNADJUD,ONE AUTH NO. ONLY / MINING CLAIM MONEY RECEIVED <b>CASES: AMC358544/\$560.00</b>	MAINT 2010/4	- n/a -	560.00
<b>TOTAL:</b>					<b>\$560.00</b>

PAYMENT INFORMATION			
1	AMOUNT:	560.00	POSTMARKED: N/A
	TYPE:	CHECK	RECEIVED: 08/25/2009
	CHECK NO:	6744	
	NAME:	ENVIRONMENTAL AND EARTH SCIENCE CONSULTANTS LTD PO BOX 41085 PHOENIX AZ 85080-1085 US	

REMARKS

This receipt was generated by the automated BLM Collections and Billing System and is a paper representation of a portion of the official electronic record contained therein.

Amc 358544

MAINTENANCE FEE PAYMENT

Claimant Name: Environmental And Earth Science Consultants  
Address: P.O. Box 41085  
City: Phoenix State: AZ Zip: 85080-1085  
Telephone: 623-492-0075  
E-mail address: EFSC@cox.net  
Signature: [Handwritten Signature]

Check here if this is a change of address.

RECEIVED  
BLM AZ STATE OFFICE  
2008 AUG 25 P 12:04  
PHOENIX, ARIZONA  
BLM Date Stamp

LINE NO.	AMC NUMBER	CLAIM/SITE NAME	COUNTY RECORDER DATA (If available)	TWP	RNG	SEC
1	358544	LLK Loughat No. 1	Book 4074 Pg 744	8N	9W	13
2	358545	' No. 2	Pg 745	8N	9W	13
3	358546	' No. 3	Pg 746	8N	9W	13
4	358547	' No. 4	Pg 747	8N	9W	13
5						
6						
7						
8						
9						
10						

List additional claims on Form MCF114.

Bureau of Land Management  
Arizona State Office  
www.az.blm.gov

No. of Claims: 4 x \$125 = 500  
Check No: 6618 Init. AMC  
Receipt No.: 1769706  
For BLM Use Only

Form: MCF112  
Revised July 2005

This form is available from the Arizona Department of Mines and Mineral Resources and may be reproduced.

ENTERED INTO COMPUTER  
9/11/08 AB



United States Department of the Interior

Bureau of Land Management  
 BUSINESS & SUPPORT SVCS DIV  
 ONE N CENTRAL AVE SUITE 800  
 PHOENIX, AZ 85004 -4427  
 Phone: (602) 417-9200

Receipt

No:

1769706

<b>Transaction #:</b> 1827389	
<b>Date of Transaction:</b> 08/25/2008	
<b>CUSTOMER:</b>	ENVIRONMENTAL & EARTH SCIENCE CONSULTANTS LTD BOX 41085 PHOENIX,AZ 85080

LINE #	QTY	DESCRIPTION	REMARKS	UNIT PRICE	TOTAL
1	1.00	LOCATABLE MINERALS / MINING CLAIMS-NOT NEW-UNADJUD,ONE AUTH NO. ONLY / MINING CLAIM MONEY RECEIVED (455) <b>CASES: AMC358544/\$500.00</b>	MAINT 2009/4	- n/a -	500.00
<b>TOTAL:</b>					<b>\$500.00</b>

PAYMENT INFORMATION			
1	AMOUNT:	\$500.00	POSTMARKED: N/A
	TYPE:	CHECK	RECEIVED: 08/25/2008
	CHECK NO:	6618	
	NAME:	ENVIRONMENTAL & EARTH SCIENCE CONSULTANTS LTD BOX 41085 PHOENIX AZ 85080	

REMARKS

This receipt was generated by the automated BLM Collections and Billing System and is a paper representation of a portion of the official electronic record contained therein.

AMC 358544

**MAINTENANCE FEE PAYMENT**

Claimant Name: Environmental And Earth Science Consultants  
Address: P.O. Box 41085  
City: Phoenix State: AZ Zip: 85080-1085  
Telephone: 623-492-0075  
E-mail address: EEEC@cox.net  
Signature: [Signature]

RECEIVED  
BLM, AZ STATE OFFICE  
2007 AUG 28 A 10:17  
PHOENIX, ARIZONA  
BLM  
Date  
Stamp

Check here if this is a change of address.

LINE NO.	AMC NUMBER	CLAIM/SITE NAME	COUNTY RECORDER DATA (If available)	TWP	RNG	SEC
1	358544	LLK Longshot No.1	Book 4074 Pg 744	8N	9W	13
2	358545	' ' No.2	' ' Pg 745	8N	9W	13
3	358546	' ' No.3	' ' Pg 746	8N	9W	13
4	358547	' ' No.4	' ' Pg 747	8N	9W	13
5						
6						
7						
8						
9						
10						

List additional claims on Form MCF114.

Bureau of Land Management  
Arizona State Office  
[www.az.blm.gov](http://www.az.blm.gov)

No. of Claims: 4 x \$125 = 500<sup>00</sup>  
Check No: 6412 Init. [Initials]  
Receipt No.: 1554807  
For BLM Use Only

Form: MCF112  
Revised July 2005

**United States Department of the Interior**  
**Bureau of Land Management**  
 BUSINESS & SUPPORT SVCS DIV  
 ONE N CENTRAL AVE SUITE 800  
 PHOENIX, AZ 85004 -4427  
 Phone: (602) 417-9200

Receipt

No: 1554802

<b>Transaction #:</b> 1606391	<b>ENTERED INTO COMPUTER</b>
<b>Date of Transaction:</b> 08/28/2007	
<b>CUSTOMER:</b>	ENVIRONMENTAL & EARTH SCIENCE CONSULTANTS P.O. BOX 41085 PHOENIX,AZ 85080

LINE #	QTY	DESCRIPTION	REMARKS	UNIT PRICE	TOTAL
1	1.00	LOCATABLE MINERALS / MINING CLAIMS-NOT NEW-UNADJUD,ONE AUTH NO. ONLY / MINING CLAIM MONEY RECEIVED (455) <b>CASES: AMC358544/\$500.00</b>	MAINT 2008 (4)	- n/a -	500.00
<b>TOTAL:</b>					<b>\$500.00</b>

PAYMENT INFORMATION						
1	<b>AMOUNT:</b>	\$500.00	<b>POSTMARKED:</b>	N/A		
	<b>TYPE:</b>	CHECK	<b>RECEIVED:</b>	08/28/2007		
	<b>CHECK NO:</b>	6412				
	<b>NAME:</b>	ENVIRONMENTAL & EARTH SCIENCE CONSULTANTS P.O. BOX 41085 PHOENIX AZ 85080				

REMARKS

This receipt was generated by the automated BLM Collections and Billing System and is a paper representation of a portion of the official electronic record contained therein.

**MAINTENANCE FEE PAYMENT**

AMC 358544

Claimant Name: Environmental And Earth Science Consultants  
 Address: P.O. Box 41085  
 City: Phoenix State: AZ Zip: 85080-1085  
 Telephone: 623-492-0075  
 E-mail address: EES@cox.net  
 Signature: [Signature]

RECEIVED  
 B.L.M. AZ STATE OFFICE  
 2006 AUG 22 A 11:45  
 PHOENIX, ARIZONA  
 BLM  
 Date  
 Stamp

Check here if this is a change of address.

LINE NO.	AMC NUMBER	CLAIM/SITE NAME	COUNTY RECORDER DATA (If available)	TWP	RNG	SEC
1	358544	LLK Longshot No. 1	Book 4074, Page 744	8N	9W	13
2	358545	LLK Longshot No. 2	Book 4074, Page 745	8N	9W	13
3	358546	LLK Longshot No. 3	Book 4074, Page 746	8N	9W	13
4	358547	LLK Longshot No. 4	Book 4074, Page 747	8N	9W	13
5						
6						
7						
8						
9						
10						

List additional claims on Form MCF114.

Bureau of Land Management  
 Arizona State Office  
[www.az.blm.gov](http://www.az.blm.gov)

No. of Claims: 4 x \$125 = 500.00  
 Check No: 6091 Init. SC  
 Receipt No.: 1340649  
 For BLM Use Only

Form: MCF112  
 Revised July 2005

This form is available from the Arizona Department of Mines and Mineral Resources and may be reproduced

ENTERED IN COMPUTER  
 RE 8/29/06



**United States Department of the Interior**

**Bureau of Land Management**  
 BUSINESS & SUPPORT SVCS DIV  
 ONE N CENTRAL AVE  
 PHOENIX, AZ 85004 -2203  
 Phone: (602) 417-9200

Receipt

No: 1340649

<b>Transaction #:</b> 1385857	
<b>Date of Transaction:</b> 08/22/2006	
<b>CUSTOMER:</b>	ENVIRONMENTAL AND EARTH SCIENCE CONSULTANTS P O BOX 41085 PHOENIX,AZ 85080

LINE #	QTY	DESCRIPTION	REMARKS	UNIT PRICE	TOTAL
1	1.00	LOCATABLE MINERALS / MINING CLAIMS-NOT NEW-UNADJUD,ONE AUTH NO. ONLY / MINING CLAIM MONEY RECEIVED (455) <b>CASES: AMC358544/\$500.00</b>	MAINT 2007 (4)	- n/a -	500.00
<b>TOTAL:</b>					<b>\$500.00</b>

PAYMENT INFORMATION			
1	AMOUNT:	\$500.00	POSTMARKED: N/A
	TYPE:	CHECK	RECEIVED: 08/22/2006
	CHECK NO:	6091	
	NAME:	ENVIRONMENTAL AND EARTH SCIENCE CONSULTANTS P O BOX 41085 PHOENIX AZ 85080	

REMARKS

This receipt was generated by the automated BLM Collections and Billing System and is a paper representation of a portion of the official electronic record contained therein.

**United States Department of the Interior**  
**Bureau of Land Management**  
 BUSINESS & SUPPORT SVCS DIV  
 222 N CENTRAL AVE  
 PHOENIX, AZ 85004 -2203  
 Phone: (602) 417-9200

Receipt	
No:	1125365

<b>Transaction #:</b> 1164336
<b>Date of Transaction:</b> 08/10/2005
<b>AMC 358544</b>
<b>CUSTOMER:</b> ENVIRONMENTAL & EARTH SCIENCE CONSULTANTS P.O. BOX 41085 PHOENIX, AZ 85080-1085

LINE #	QTY	DESCRIPTION	REMARKS	UNIT PRICE	TOTAL
1	1.00	LOCATABLE MINERALS / MINING CLAIMS-NOT NEW-UNADJUD, ONE AUTH NO. ONLY / MINING CLAIM MONEY RECEIVED (455) <b>CASES: AMC358544/\$500.00</b>	MAIN 2006 (4)	- n/a -	500.00
<b>TOTAL:</b>					<b>\$500.00</b>

PAYMENT INFORMATION			
1	AMOUNT:	\$500.00	POSTMARKED: N/A
	TYPE:	CHECK	RECEIVED: 08/10/2005
	CHECK NO:	5724	
	NAME:	ENVIRONMENTAL & EARTH SCIENCE CONSULTANTS P.O. BOX 41085 PHOENIX AZ 85080 1085	

REMARKS

This receipt was generated by the automated BLM Collections and Billing System and is a paper representation of a portion of the official electronic record contained therein.

ENTERED IN COMPUTER  
 RE 8/15/05

**MAINTENANCE FEE PAYMENT**

Claimant Name: Environmental And Earth Science Consultants  
 Address: P.O. Box 41085  
 City: Phoenix State: AZ Zip: 85008-1085  
 Telephone: 623-492-0675  
 E-mail address: EESC@Cox.net  
 Signature: [Signature]  
 Check here if this is a change of address.

RECEIVED  
 B.L.M. AZ STATE OFFICE  
 2005 AUG 10 A 11:23  
 PHOENIX, ARIZONA

BLM  
 Date  
 Stamp

LINE NO.	AMC NUMBER	CLAIM/SITE NAME	COUNTY RECORDER DATA (If available)	TWP	RNG	SEC
1	358544	LLK Longshot No. 1	Book 4074, page 744	<del>13</del> 8N	<del>9W</del>	13
2	358545	LLK Longshot No. 2	Book 4074, page 745	<del>13</del> 8N	<del>9W</del>	13
3	358546	LLK Longshot No. 3	Book 4074, page 746	<del>13</del> 8N	9W	13
4	358547	LLK Longshot No. 4	Book 4074, page 747	<del>13</del> 8N	9W	13
5						
6						
7						
8						
9						
10						

List additional claims on Form MCF114.

Bureau of Land Management  
 Arizona State Office  
[www.az.blm.gov](http://www.az.blm.gov)

No. of Claims: 4 x \$125 = 500<sup>00</sup>  
 Check No: \_\_\_\_\_ Init. [Signature]  
 Receipt No.: \_\_\_\_\_  
 For BLM Use Only

Form: MCF112  
 Revised July 2005

This form is available from the Arizona Department of Mines and Mineral Resources and may be reproduced.

ENTERED IN COMPUTER

RE 8/15/05



358544

5 cl @ 125  
\$500 (72)

### MAINTENANCE FEE PAYMENT

BUREAU OF LAND MANAGEMENT  
222 N CENTRAL AVENUE  
PHOENIX, AZ 85004  
602-417-9200  
www.az.blm.gov

Mining Claim Maintenance Fee Payment of \$125 per claim/site is due on or before September 1, 20\_\_\_\_, in lieu of assessment work for the upcoming assessment year beginning September 1 of the year noted above.

RECEIVED  
B.L.M. AZ STATE OFFICE  
2004 AUG 10 P 3: 54  
PHOENIX, ARIZONA  
BLM Date Stamp

AMC NUMBER	CLAIM/SITE NAME	COUNTY RECORDER DATA	SEC	TWP	RNG
358544	LLK longshot No. 1	Book 4074, Page 744	13	8N	9W
358545	LLK longshot No. 2	Book 4074, Page 745	13	8N	9W
358546	LLK Longshot No. 3	Book 4074, Page 746	13	8N	9W
358547	LLK longshot No. 4	Books 4074, Page 747	13	8N	9W

List additional claims on the reverse side of this form.  
 Check here if this is a change of address.

CLAIMANT NAME: Environmental Earth Science Consult.  
ADDRESS: P.O. Box 41085  
CITY: PHX STATE: AZ ZIP: 85008-1085  
PHONE: 623-492-0075  
SIGNATURE: [Signature]

No of Claims: 5 x \$125 = 500  
 Check No: 5354 Init: (72)  
 Receipt No: 925918  
 FOR BLM USE ONLY

Claimant or agent must sign to record with the County.

ENTERED INTO COMPUTER  
8/31/04 awB

Verify 10/07/04 Sc





**United States Department of the Interior**  
**Bureau of Land Management**  
 BUSINESS & SUPPORT SVCS DIV  
 222 N CENTRAL AVE  
 PHOENIX, AZ 85004 -2203  
 Phone: (602) 417-9200

Receipt	
No:	925918

<b>Transaction #:</b> 960108
<b>Date of Transaction:</b> 08/11/2004
<b>CUSTOMER:</b> ENVIRON & HEALTH SCIENCE CONSULTANTS LTD BOX 41085 PHOENIX, AZ 85080

LINE #	QTY	DESCRIPTION	REMARKS	UNIT PRICE	TOTAL
1	1.00	LOCATABLE MINERALS / MINING CLAIMS-NOT NEW-UNADJUD, ONE AUTH NO. ONLY / MINING CLAIM MONEY RECEIVED (455) <b>CASES:</b> AMC358544/\$500.00	MAINT 2005/4	- n/a -	500.00
<b>TOTAL:</b>					<b>\$500.00</b>

PAYMENT INFORMATION			
1	AMOUNT:	\$500.00	POSTMARKED: N/A
	TYPE:	CHECK	RECEIVED: 08/11/2004
	CHECK NO:	5354	
	NAME:	ENVIRON & HEALTH SCIENCE CONSULTANTS LTD BOX 41085 PHOENIX AZ 85080	

REMARKS

This receipt was generated by the automated BLM Collections and Billing System and is a paper representation of a portion of the official electronic record contained therein.

**NOTICE!!**

**These documents have been scanned!**

**Do not place un-scanned documents beneath this notice!**

**Do not remove this notice from this file!**

GPO Jacket No. 560-102  
Print Order 61540  
Rise Business Services, LLC  
Job=AZ15 6/6/2019



Box Number= AZ15121



Claim Begin-End: AMC358544-AMC358547

**5 Miscellaneous**



AZ15121-1

AMC358544-AMC359395

**NO  
DOCUMENTS  
FOUND**

NO DOCUMENTS FOUND  
NO DOCUMENTS FOUND



**NOTICE!!**

**These documents have been scanned!**

**Do not place un-scanned documents beneath this notice!**

**Do not remove this notice from this file!**

GPO Jacket No. 560-102  
Print Order 61540  
Rise Business Services, LLC  
Job=AZ15 6/6/2019



Box Number= AZ15121



Claim Begin-End: AMC358544-AMC358547

**6 Location Notices-Amendments and Supporting Documents**



AZ15121-1

AMC358544-AMC359395

**DEPARTMENT OF THE INTERIOR  
BUREAU OF LAND MANAGEMENT  
MINING CLAIMS  
(LIVE) Serial Register Page**

RunDate/Time: 11/18/03 01:25 PM

Page 1 of 1

**01 05-10-1872;017STAT0091;30USC26,28,34**  
**Case Type 384101: LODE CLAIM**  
**Claim Name: LLK LONGSHOT NO 3**  
**Commodity :**  
**Case Disposition: ACTIVE**

**Serial Number  
AMC358546**

Name & Address				Int Rel	% Interest
ENV & EARTH SCIENCE LTD	BOX 41085	PHOENIX, AZ 85080		CLAIMANT	0.0000000
LIZANEC TED	BOX 41085	PHOENIX, AZ 85080		AGENT	0.0000000

Mer Twp	Rng	Sec	Quadrant	District/Resource	County
14	0080N	0090W	013 NE	PHOENIX FIELD OFFICE	YAVAPAI

Act Date	Code	Action	Action Remarks	Receipt Number
07/04/2003	403	LOCATION DATE		
09/24/2003	395	RECORDATION NOTICE RECD	\$25.00;1	756739
09/24/2003	482	RENTAL/MAINTENANCE FEE	2004	756739
09/24/2003	484	LOCATION YEAR / MAINTENANCE FEE	2003	756739
11/18/2003	669	LAND STATUS CHECKED		
09/24/2003	501	ACCT ADV IN LEAD FILE	AMC358544;	

**Line Nr Remarks**

**DEPARTMENT OF THE INTERIOR  
BUREAU OF LAND MANAGEMENT  
MINING CLAIMS  
(LIVE) Serial Register Page**

RunDate/Time: 11/18/03 01:23 PM

**01 05-10-1872;017STAT0091;30USC26,28,34**  
**Case Type 384101: LODE CLAIM**  
**Claim Name: LLK LONGSHOT NO 4**  
**Commodity :**  
**Case Disposition: ACTIVE**

**Serial Number  
AMC358547**

Name & Address	Int Rel	% Interest
ENV & EARTH SCIENCE LTD      BOX 41085      PHOENIX, AZ 85080	CLAIMANT	0.000000
LIZANEC TED      BOX 41085      PHOENIX, AZ 85080	AGENT	0.000000

Mer Twp Rng Sec Quadrant	District/Resource	County
14 0080N 0090W 013 NE	PHOENIX FIELD OFFICE	YAVAPAI

Act Date	Code	Action	Action Remarks	Receipt Number
07/04/2003	403	LOCATION DATE		
09/24/2003	395	RECORDATION NOTICE RECD	\$25.00;1	756739
09/24/2003	482	RENTAL/MAINTENANCE FEE	2004	756739
09/24/2003	484	LOCATION YEAR / MAINTENANCE FEE	2003	756739
11/18/2003	669	LAND STATUS CHECKED		
09/24/2003	501	ACCT ADV IN LEAD FILE	AMC358544;	

**Line Nr Remarks**

**DEPARTMENT OF THE INTERIOR**  
**BUREAU OF LAND MANAGEMENT**  
**MINING CLAIMS**  
**(LIVE) Serial Register Page**

RunDate/Time: 11/18/03 01:08 PM

Page 1 of 1

**01 05-10-1872;017STAT0091;30USC26,28,34**  
**Case Type 384101: LODE CLAIM**  
**Claim Name: LLK LONGSHOT NO 1**  
**Commodity :**  
**Case Disposition: ACTIVE**

**Serial Number**  
**AMC358544**

Name & Address			Int Rel	% Interest
ENV & EARTH SCIENCE LTD	BOX 41085	PHOENIX, AZ 85080	CLAIMANT	0.0000000
LIZANEC TED	BOX 41085	PHOENIX, AZ 85080	AGENT	0.0000000

Mer Twp	Rng	Sec	Quadrant	District/Resource	County	
14	0080N	0090W	013	NW	PHOENIX FIELD OFFICE	YAVAPAI

Act Date	Code	Action	Action Remarks	Receipt Number
07/04/2003	403	LOCATION DATE		
09/24/2003	395	RECORDATION NOTICE RECD	\$25.00;1	756739
09/24/2003	482	RENTAL/MAINTENANCE FEE	2004	756739
09/24/2003	484	LOCATION YEAR / MAINTENANCE FEE	2003	756739
11/18/2003	669	LAND STATUS CHECKED		
09/24/2003	501	ACCT ADV IN LEAD FILE	AMC358544-358547;	

**Line Nr Remarks**



**DEPARTMENT OF THE INTERIOR  
BUREAU OF LAND MANAGEMENT  
MINING CLAIMS  
(LIVE) Serial Register Page**

RunDate/Time: 11/18/03 01:06 PM

Page 1 of 1

**01 05-10-1872;017STAT0091;30USC26,28,34**  
**Case Type 384101: LODE CLAIM**  
**Claim Name: LLK LONGSHOT NO 2**  
**Commodity :**  
**Case Disposition: ACTIVE**

**Serial Number  
AMC358545**

Name & Address				Int Rel	% Interest
ENV & EARTH SCIENCE LTD	BOX 41085		PHOENIX, AZ 85080	CLAIMANT	0.000000
LIZANEC TED	BOX 41085		PHOENIX, AZ 85080	AGENT	0.000000

Mer Twp	Rng	Sec	Quadrant	District/Resource	County
14	0080N	0090W	013 NW	PHOENIX FIELD OFFICE	YAVAPAI

Act Date	Code	Action	Action Remarks	Receipt Number
07/04/2003	403	LOCATION DATE		
09/24/2003	395	RECORDATION NOTICE RECD	\$25.00;1	756739
09/24/2003	482	RENTAL/MAINTENANCE FEE	2004	756739
09/24/2003	484	LOCATION YEAR / MAINTENANCE FEE	2003	756739
11/18/2003	669	LAND STATUS CHECKED		
09/24/2003	501	ACCT ADV IN LEAD FILE	AMC358544;	

**Line Nr Remarks**

**MINING CLAIM STATUS REPORT**

Status Checked By: JD  
MTP Checked By: JD  
GEO Checked By: JD  
Preadjudication By: \_\_\_\_\_  
Final Adjudication By: JD 11/18/03

1001846

LEAD SERIAL NO. AMC 358544 THROUGH AMC 358547

<u>4</u>	LODE	@ \$25 = \$	<u>100</u>	Location Fee
_____	PLACER	@ \$10 = \$	<u>40</u>	Service Fee--curable defect
_____	MILL SITE	@ \$100 = \$	<u>800</u>	Claim Maintenance Fee
_____	TUNNEL SITE	\$	_____	<b>TOTAL FEES</b>
_____	ASSOCIATION	\$	_____	Copy Fees,
_____	PLACER	\$	_____	Overage <input type="checkbox"/> Shortage <input type="checkbox"/>
		\$	<u>940.00</u>	<b>TOTAL RECEIVED</b>

OVER-THE-COUNTER:  MAIL:  Timely Filed: YES  NO

**LEGAL DESCRIPTION:**

T <u>8N</u>	R <u>9W</u>	S <u>13</u>	T _____	R _____	S _____
T _____	R _____	S _____	T _____	R _____	S _____
T _____	R _____	S _____	T _____	R _____	S _____
T _____	R _____	S _____	T _____	R _____	S _____

GENERAL JURISDICTION: BLM  or NATIONAL FOREST  \_\_\_\_\_  
Name

SPLIT ESTATE LAND SX  PX  SRHE  OTHER  NA  
Specify

WILDERNESS AREA (WA): No  
Specify

CLAIMS SUBJECT TO PL 359: YES  NO

PROPER NOTICE FILED IF LOCATING ON SRHE: YES  NO

COMMENTS: \_\_\_\_\_  
\_\_\_\_\_  
\_\_\_\_\_  
\_\_\_\_\_

STATUS: PARTIALLY VOID  VOID   
PRIVATE MINERALS  WITHDRAWN  OTHER

COMMENTS: \_\_\_\_\_  
\_\_\_\_\_  
\_\_\_\_\_  
\_\_\_\_\_  
\_\_\_\_\_  
\_\_\_\_\_  
\_\_\_\_\_  
\_\_\_\_\_

THIS IS A ~~PHOTOCOPIED~~ **FORMED** COPY OF INSTRUMENT  
RECORDED ON DATE 9-17-03 TIME 11:27A  
IN BOOK 4074 PAGE 744  
PATSY JENNEY COLON, RECORDER

Recorded at the request of:

FEE	DEPUTY
\$	<i>[Signature]</i>
\$8	
\$5	
\$1	
\$175	

When Recorded, MAIL TO:

*Ted Lizanec*  
Environmental and Earth  
Science Consultants LTD  
PO Box 41085  
Phoenix AZ 85080-1085

AND 358544

RECEIVED  
B.L.M. AZ STATE OFFICE  
2003 SEP 24 P 12: 21  
PHOENIX, ARIZONA

# NOTICE OF MINING CLAIM LOCATION

## “LLK Longshot No. 1”

NOTICE IS HEREBY GIVEN that the “LLK Longshot No. 1” lode mining claim has been located by Environmental And Earth Science Consultants Ltd. (EESC), an Arizona corporation, the address of which is: 19257 North 21<sup>st</sup> Drive, Phoenix, Arizona 85027.

The claim encompasses a portion of the NW ¼ Section 13, Township 8 North, Range 9 West, Gila & Salt River Baseline & Meridian (G&SRB&M)<sup>1</sup>; Yavapai County, State of Arizona.

The general course of this claim is north to south. This claim is 1500 feet in length and 600 feet in width and runs as follows:

Beginning at the NW corner of Section 13, Township 8 North, Range 9 West, thence due east 1320 feet along the north line of Section 13 to the NW corner of NE, NW Section 13 (True Point of Beginning). From the True Point Of Beginning, the northwest corner of the claim, thence due south 1500 feet to the southwest corner, thence due east 600 feet to the southeast corner, thence 1500 feet due north to the northeast corner, thence 600 feet due west to the northwest corner, the True Point of Beginning.

The discovery monument on which this notice is posted is located (34° 02' 28", 113° 09' 12") near the mine shaft about 340 feet due east of the west claim boundary and about 370 feet due north of the south claim boundary. The location, corner, and center monuments are wooden posts, at least three inches on each side and extending at least four feet above the ground.

This claim encompasses about 20 acres.

**DATED AND POSTED** on the ground this 4<sup>th</sup> day of July, 2003.

Environmental And Earth Science Consultants Ltd.,  
Owner

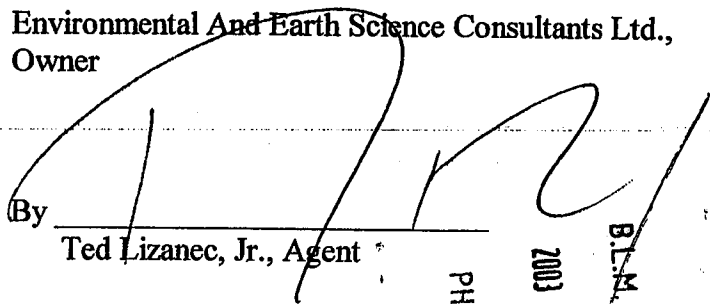
By   
Ted Lizanec, Jr., Agent

PHOENIX, ARIZONA

2003 SEP 24 P 12: 21

RECEIVED  
BLM, AZ STATE OFFICE

<sup>1</sup> Subsequent cadastral locations shall assume G&SRB&M.

AMC 358544



# "LLK Longshot No. 1" Mining Claim

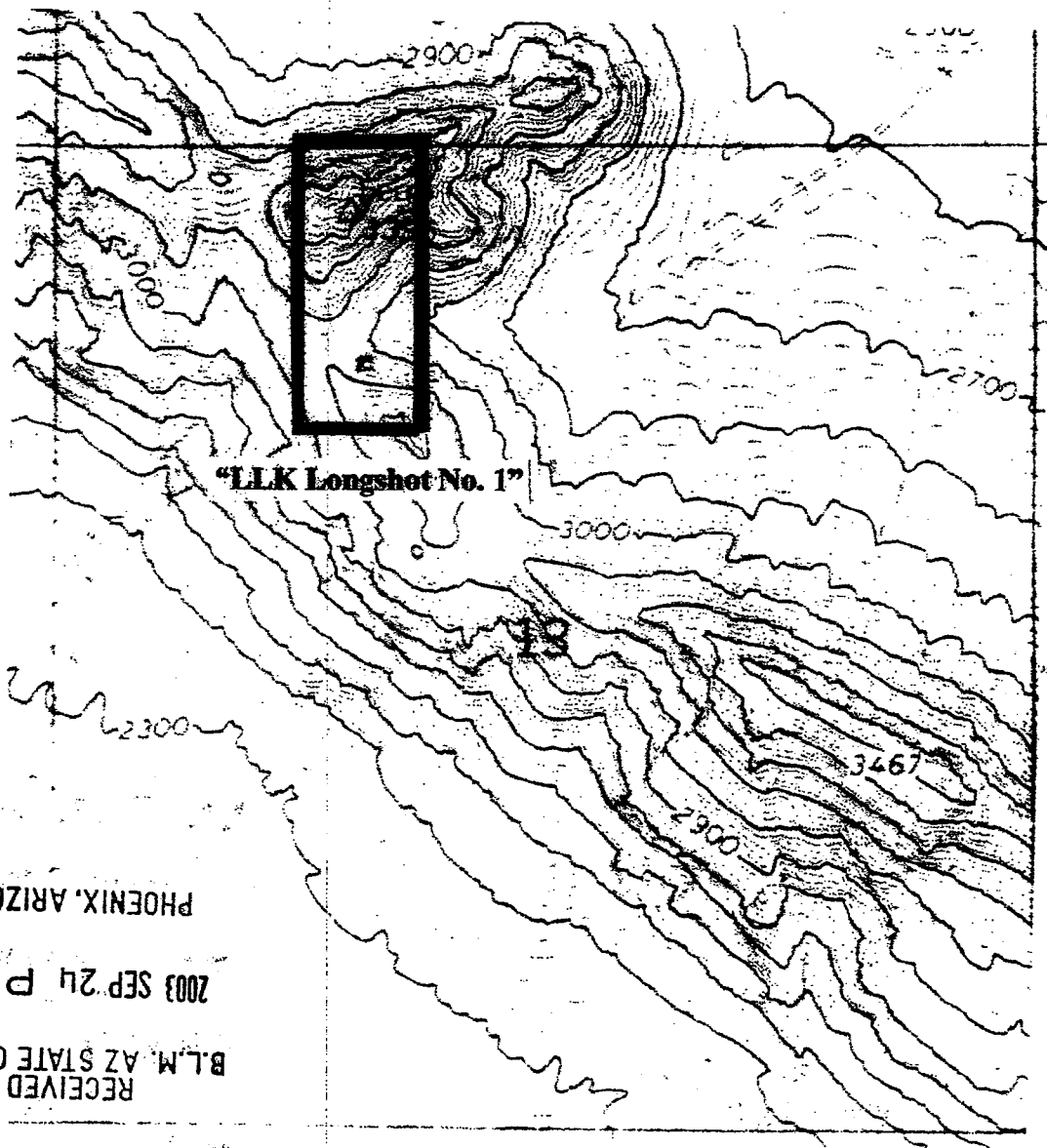

A portion of the NW ¼  
Section 13, Township 8 North,  
Range 9 West, G&SRB&M,  
Yavapai County, State of Arizona.

Scale: 1 inch = about 1000 feet

Monuments: Location, corner,  
and center monuments are  
wooden posts at least 3 inches  
on each side and extending at  
least 4 feet above the ground.



RECEIVED  
B.L.M. AZ STATE OFFICE  
2003 SEP 24 P 12:21  
PHOENIX, ARIZONA

AND 358544

THIS IS AN UNFORMED COPY OF INSTRUMENT  
RECORDED ON DATE 9-17-03 TIME 11:27A

IN BOOK 4074 PAGE 745

PATSY JENNEY-COLON, RECORDER

Sara Skovall DEPUTY

Recorded at the request of:

When Recorded, MAIL TO:

Ted Lizanec  
Environmental and Earth  
Science Consultants LTD  
PO Box 41085  
Phoenix AZ 85080-1085

FEE	
\$	<input checked="" type="checkbox"/>
\$8	<input checked="" type="checkbox"/>
\$5	<input checked="" type="checkbox"/>
\$1	<input checked="" type="checkbox"/>
\$	<u>MSE</u>

AMC 358545

RECEIVED  
B.L.M. AZ STATE OFFICE

2003 SEP 24 P 12: 21

PHOENIX, ARIZONA

# NOTICE OF MINING CLAIM LOCATION

## “LLK Longshot No. 2”

**NOTICE IS HEREBY GIVEN** that the “LLK Longshot No. 2” lode mining claim has been located by Environmental And Earth Science Consultants Ltd. (EESC), an Arizona corporation, the address of which is: 19257 North 21<sup>st</sup> Drive, Phoenix, Arizona 85027.

The claim encompasses a portion of the NW ¼ Section 13, Township 8 North, Range 9 West, Gila & Salt River Baseline & Meridian (G&SRB&M)<sup>1</sup>; Yavapai County, State of Arizona.

The general course of this claim is north to south. This claim is 1500 feet in length and 600 feet in width and runs as follows:

Beginning at the NW corner of Section 13, Township 8 North, Range 9 West, thence due east 1920 feet along the north line of Section 13 to the True Point of Beginning. From the True Point Of Beginning, the northwest corner of the claim, thence due south 1500 feet to the southwest corner, thence due east 600 feet to the southeast corner, thence 1500 feet due north to the northeast corner, thence 600 feet due west to the northwest corner, the True Point of Beginning.

The discovery monument on which this notice is posted is located (34° 02' 32", 113°, 09', 05") at the center of the claim, about 300 feet due east of the west claim boundary and about 750 feet due north of the south claim boundary. The location, corner, and center monuments are wooden posts, at least three inches on each side and extending at least four feet above the ground.

This claim encompasses about 20 acres.

**DATED AND POSTED** on the ground this 4<sup>th</sup> day of July, 2003.

Environmental And Earth Science Consultants Ltd.,  
Owner

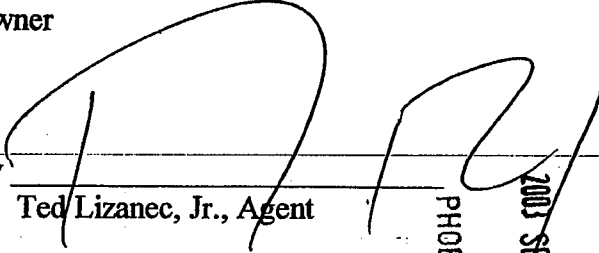
By   
Ted Lizanec, Jr., Agent

PHOENIX, ARIZONA

2003 SEP 24 P 12: 21

RECEIVED  
B.L.M. AZ STATE OFFICE

AMC 358545

<sup>1</sup> Subsequent cadastral locations shall assume G&SRB&M.

# "LLK Longshot No. 2" Mining Claim

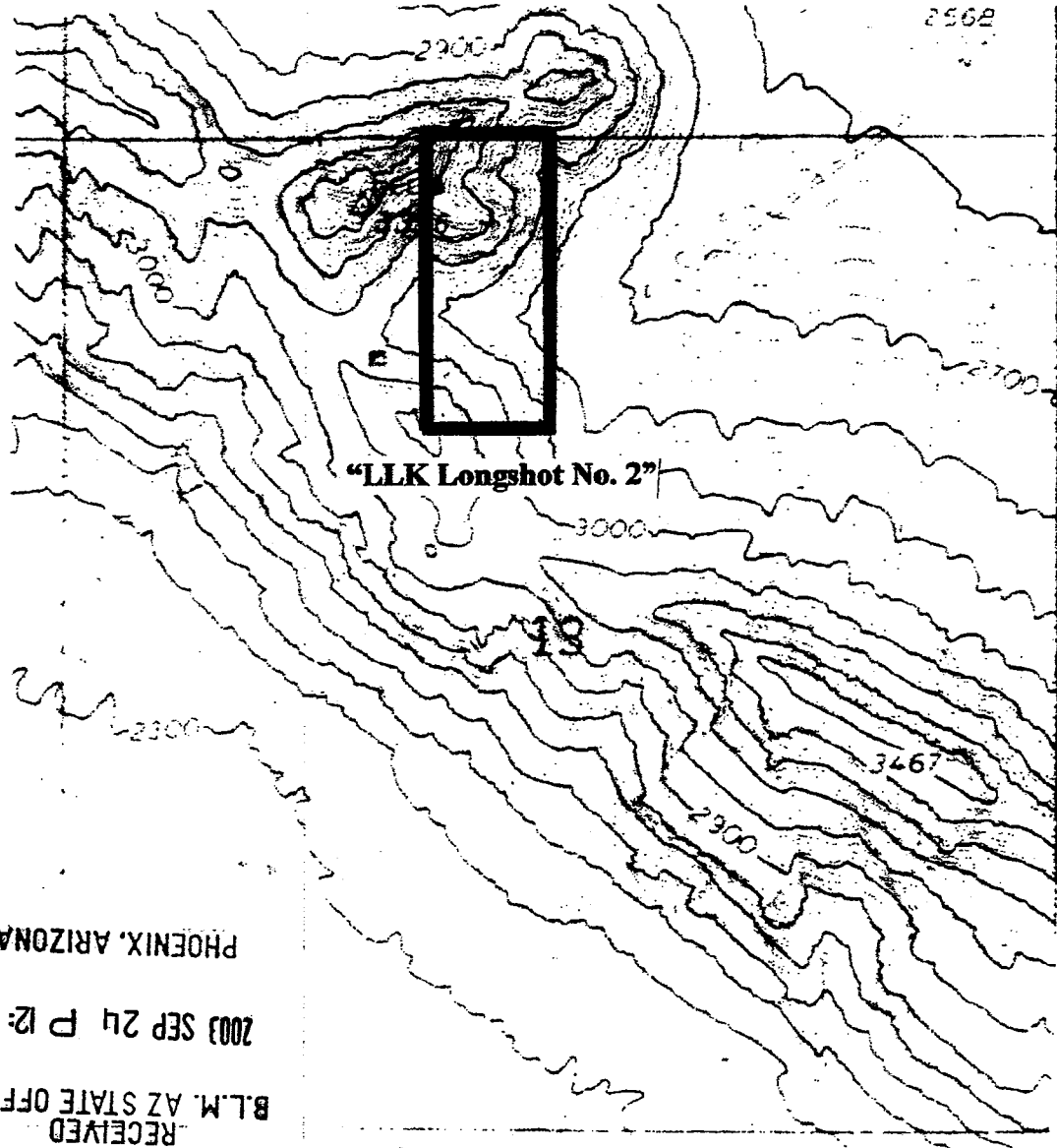

A portion of the NW ¼  
Section 13, Township 8 North,  
Range 9 West, G&SRB&M,  
Yavapai County, State of Arizona.

Scale: 1 inch = about 1000 feet

Monuments: Location, corner,  
and center monuments are  
wooden posts at least 3 inches  
on each side and extending at  
least 4 feet above the ground.



RECEIVED  
B.L.M. AZ STATE OFFICE  
2003 SEP 24 P 12: 21  
PHOENIX, ARIZONA

AMC 358545



THIS IS A CONFIRMED COPY OF INSTRUMENT  
RECORDED DATE 9-17-03 TIME 11:27A  
IN BOOK 4074 PAGE 246  
PATSY JENNEY COLON, RECORDER  
Sara Ekwall DEPUTY

Recorded at the request of:

When Recorded, MAIL TO:  
Ted Lizanec  
Environmental and Earth  
Science Consultants LTD  
PO Box 41085  
Phoenix AZ 85080-1085

FEE
\$ <u>5</u>
\$8
\$5
\$1
\$ <u>178</u>

AMC 358546

RECEIVED  
B.L.M. AZ STATE OFFICE  
2003 SEP 24 P 12: 21  
PHOENIX, ARIZONA

# NOTICE OF MINING CLAIM LOCATION

## “LLK Longshot No. 3”

**NOTICE IS HEREBY GIVEN** that the “LLK Longshot No. 3” lode mining claim has been located by Environmental And Earth Science Consultants Ltd. (EESC), an Arizona corporation, the address of which is: 19257 North 21<sup>st</sup> Drive, Phoenix, Arizona 85027.

The claim encompasses portions of the NW ¼ & NE ¼ Section 13, Township 8 North, Range 9 West, Gila & Salt River Baseline & Meridian (G&SRB&M)<sup>1</sup>; Yavapai County, State of Arizona.

The general course of this claim is north to south. This claim is 1500 feet in length and 600 feet in width and runs as follows:

Beginning at the NW corner of Section 13, Township 8 North, Range 9 West, thence due east 2520 feet along the north line of Section 13 to the True Point of Beginning. From the True Point Of Beginning, the northwest corner of the claim, thence due south 1500 feet to the southwest corner, thence due east 600 feet to the southeast corner, thence 1500 feet due north to the northeast corner, thence 600 feet due west to the northwest corner, the True Point of Beginning.

The discovery monument on which this notice is posted is located (34° 02' 32", 113° 08', 58") at the center of the claim, about 300 feet due east of the west claim boundary and about 750 feet due north of the south claim boundary. The location, corner, and center monuments are wooden posts, at least three inches on each side and extending at least four feet above the ground.

This claim encompasses about 20 acres.

**DATED AND POSTED** on the ground this 4<sup>th</sup> day of July, 2003.

Environmental And Earth Science Consultants Ltd.,  
Owner

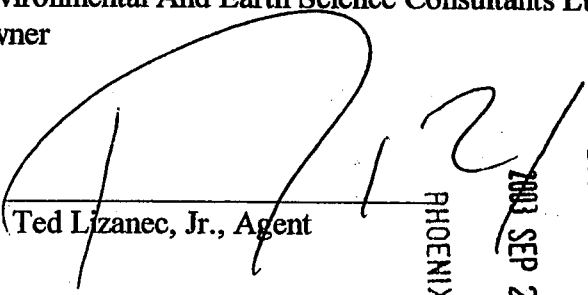
By   
(Ted Lizanec, Jr., Agent

PHOENIX, ARIZONA

2003 SEP 24 P 12: 21

RECEIVED  
B.L.M. AZ STATE OFFICE

<sup>1</sup> Subsequent cadastral locations shall assume G&SRB&M.

AMC 358546

# "LLK Longshot No. 3" Mining Claim

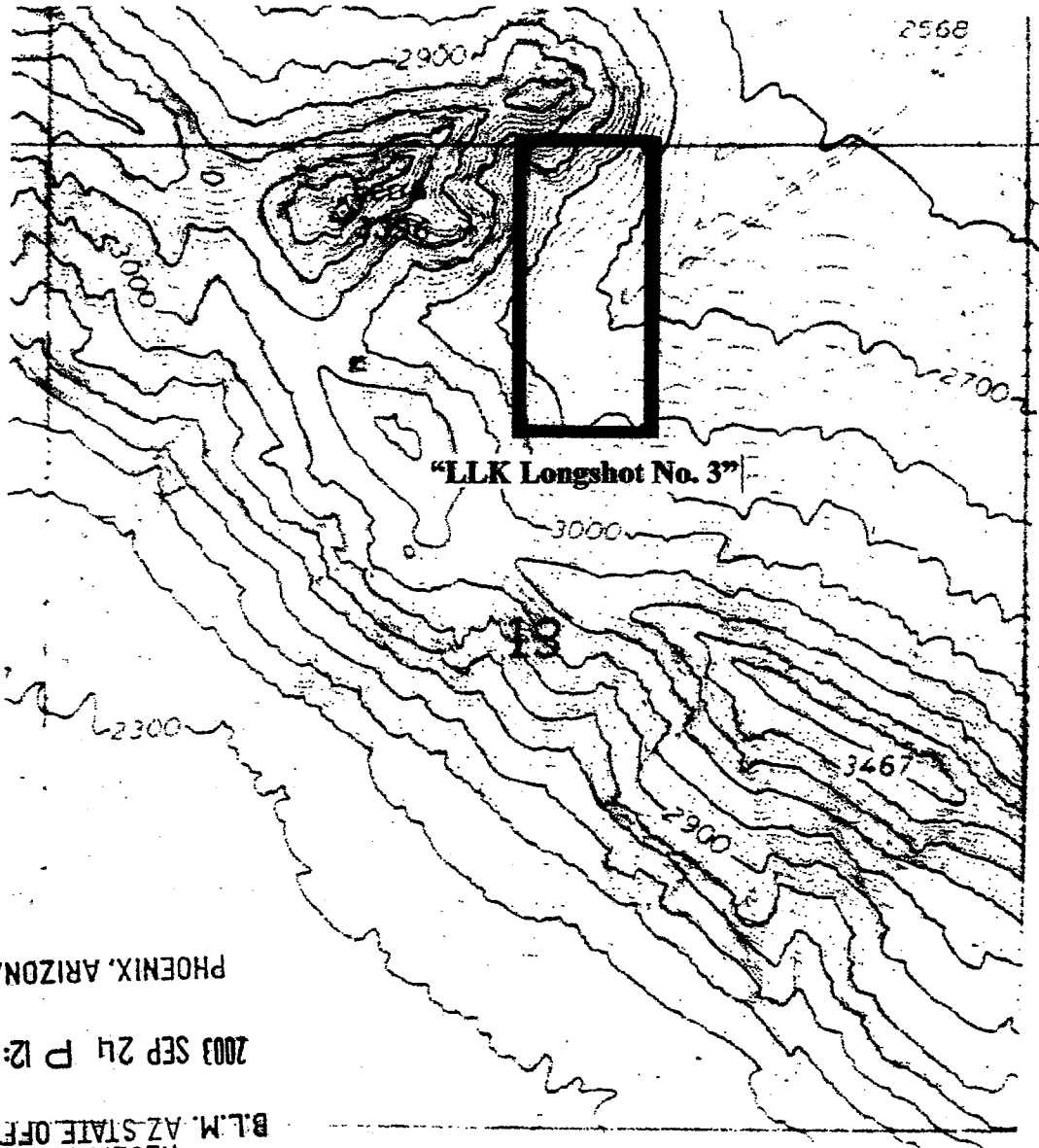

Portions of the NW ¼ & NE ¼  
Section 13, Township 8 North,  
Range 9 West, G&SRB&M,  
Yavapai County, State of Arizona.

Scale: 1 inch = about 1000 feet

Monuments: Location, corner,  
and center monuments are  
wooden posts at least 3 inches  
on each side and extending at  
least 4 feet above the ground.



RECEIVED  
B.L.M. AZ STATE OFFICE  
2003 SEP 24 P 12: 21  
PHOENIX, ARIZONA

AMB 358546

THIS IS A CONFIRMED COPY OF INSTRUMENT  
RECORDED ON DATE 9-17-03 TIME 11:27A  
IN BOOK 4874 PAGE 247  
PATSY JENNEY COLON, RECORDER  
*[Signature]* DEPUTY

Recorded at the request of:

When Recorded, MAIL TO:

*Ted Lizanec*  
Environmental and Earth  
Science Consultants LTD  
PO Box 41085  
Phoenix AZ 85080-1085

FEE
\$5
\$8
\$5
\$1
\$175

AMC 358547

RECEIVED  
B.L.M. AZ STATE OFFICE  
2003 SEP 24 P 12: 22  
PHOENIX, ARIZONA



# NOTICE OF MINING CLAIM LOCATION

## “LLK Longshot No. 4”

**NOTICE IS HEREBY GIVEN** that the “LLK Longshot No. 4” lode mining claim has been located by Environmental And Earth Science Consultants Ltd. (EESC), an Arizona corporation, the address of which is: 19257 North 21<sup>st</sup> Drive, Phoenix, Arizona 85027.

The claim encompasses a portion of the NE ¼ Section 13, Township 8 North, Range 9 West, Gila & Salt River Baseline & Meridian (G&SRB&M)<sup>1</sup>; Yavapai County, State of Arizona.

The general course of this claim is north to south. This claim is 1500 feet in length and 600 feet in width and runs as follows:

Beginning at the NW corner of Section 13, Township 8 North, Range 9 West, thence due east 3120 feet along the north line of Section 13 to the True Point of Beginning. From the True Point Of Beginning, the northwest corner of the claim, thence due south 1500 feet to the southwest corner, thence due east 600 feet to the southeast corner, thence 1500 feet due north to the northeast corner, thence 600 feet due west to the northwest corner, the True Point of Beginning.

The discovery monument on which this notice is posted is located (34° 02' 32", 113° 08', 51") at the center of the claim, about 300 feet due east of the west claim boundary and about 750 feet due north of the south claim boundary. The location, corner, and center monuments are wooden posts, at least three inches on each side and extending at least four feet above the ground.

This claim encompasses about 20 acres.

**DATED AND POSTED** on the ground this 4<sup>th</sup> day of July, 2003.

Environmental And Earth Science Consultants Ltd.,  
Owner

By   
Ted Lizanec, Jr., Agent

PHOENIX, ARIZONA

2003 SEP 24 P 12: 22

RECEIVED  
B.L.M. AZ STATE OFFICE

AMB 358547

<sup>1</sup> Subsequent cadastral locations shall assume G&SRB&M.

# "LLK Longshot No. 4" Mining Claim

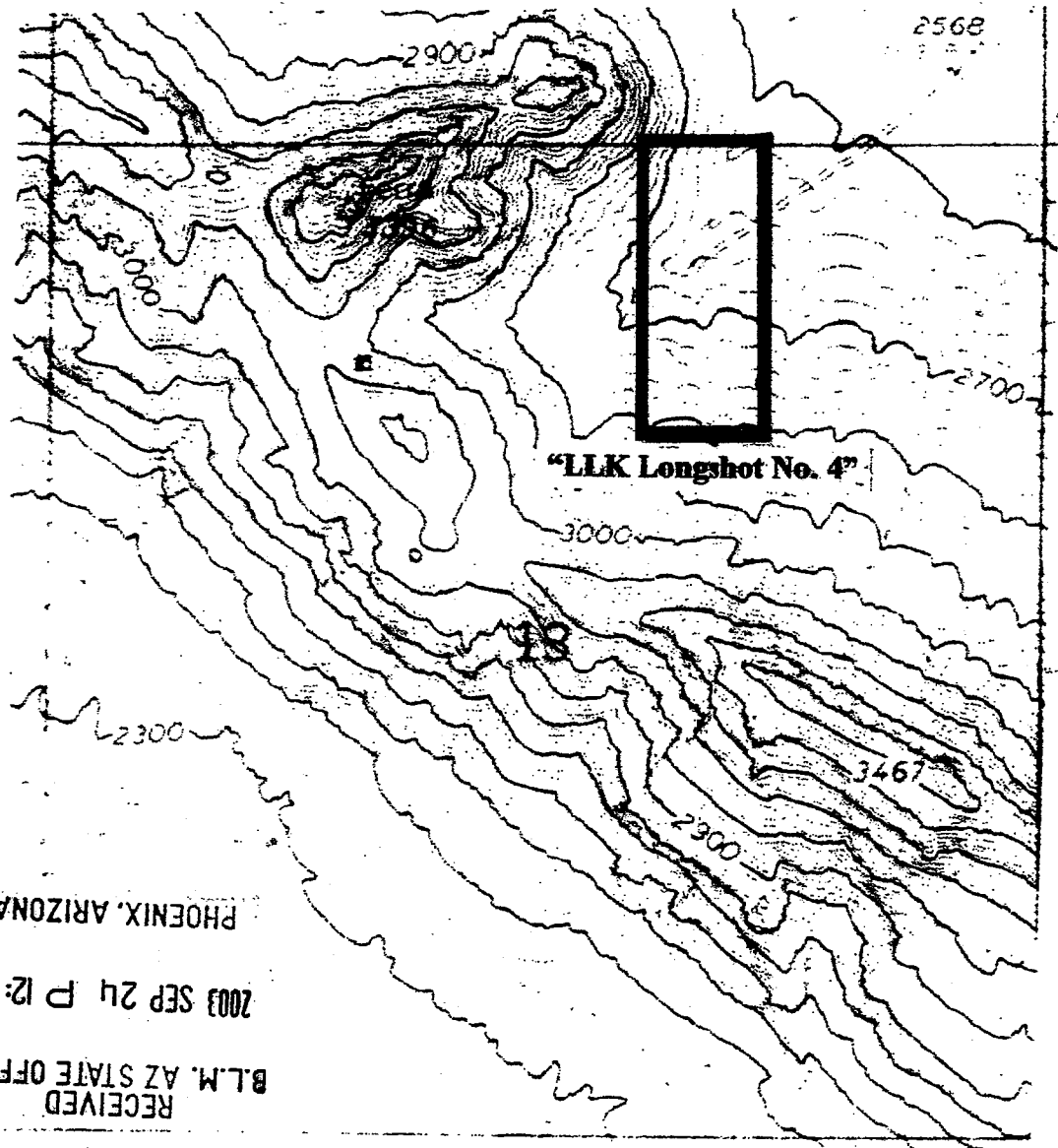

A Portion of the NE ¼  
Section 13, Township 8 North,  
Range 9 West, G&SRB&M,  
Yavapai County, State of Arizona.

Scale: 1 inch = about 1000 feet

Monuments: Location, corner,  
and center monuments are  
wooden posts at least 3 inches  
on each side and extending at  
least 4 feet above the ground.



RECEIVED  
B.L.M. AZ STATE OFFICE  
2003 SEP 24 P 12: 22  
PHOENIX, ARIZONA

AMC 358547

TO W<sup>EST</sup> SHIP 8 NORTH RANGE 9 WEST OF THE GILA AND SALT RIVER MERIDIAN, ARIZONA

STATUS OF PUBLIC DOMAIN  
LAND AND MINERAL TITLES

MARICOPA / YAVAPAI COUNTY

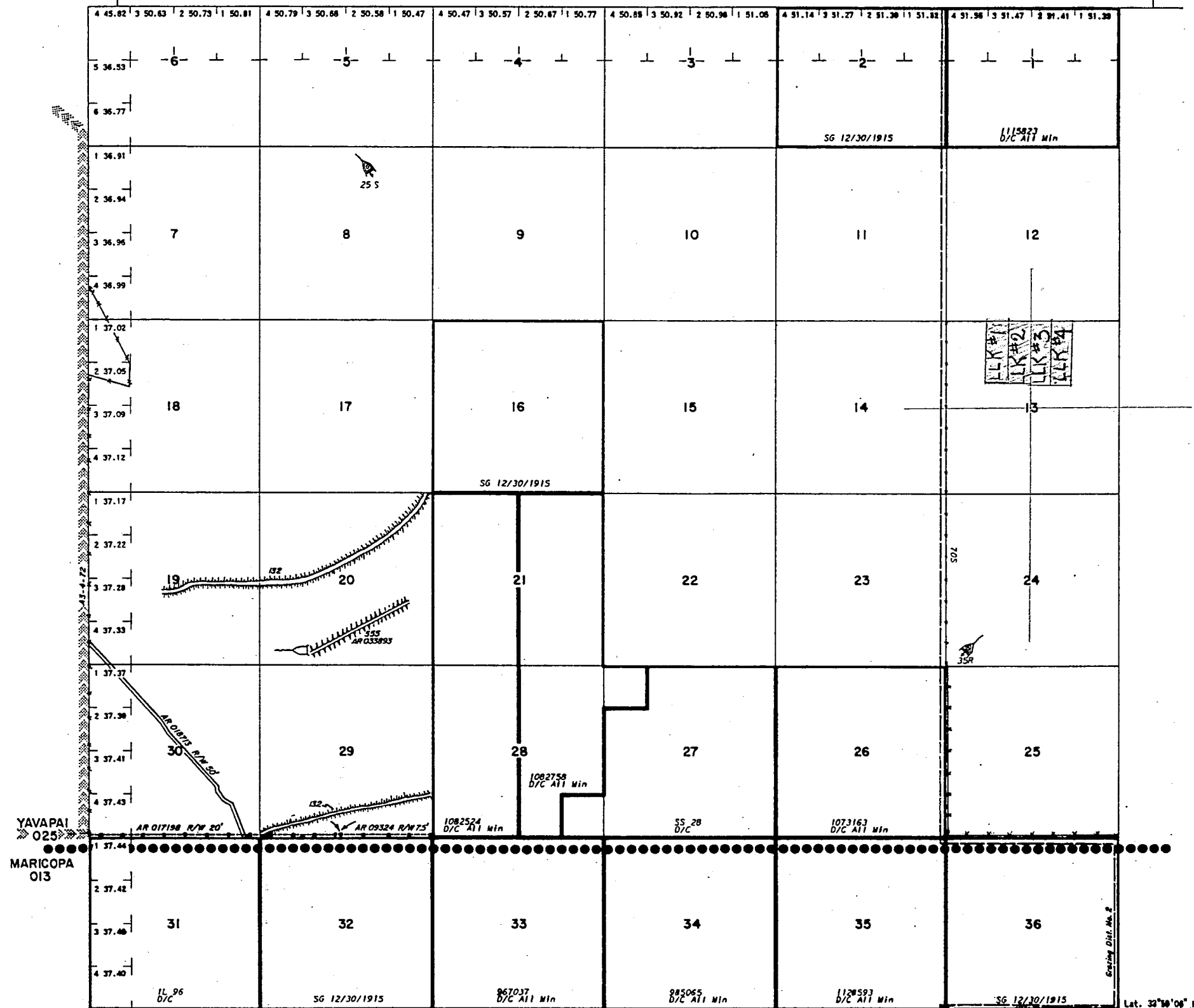

INDEX TO SEGREGATED TRACTS				
RESURVEY	ORIGINAL SURVEY			
TRACT NO	T	R	SEC	SUBDIVISION

FOR ORDERS EFFECTING DISPOSAL OR USE OF  
UNIDENTIFIED LANDS WITHDRAWN FOR CLASSIFICATION,  
MINERALS, WATER AND/OR OTHER PUBLIC PURPOSES,  
REFER TO INDEX OF MISCELLANEOUS DOCUMENTS.

DIST. NO. 2

\_\_\_\_\_

\_\_\_\_\_

\_\_\_\_\_

\_\_\_\_\_

\_\_\_\_\_

\_\_\_\_\_

\_\_\_\_\_

\_\_\_\_\_

\_\_\_\_\_

\_\_\_\_\_

\_\_\_\_\_

\_\_\_\_\_

\_\_\_\_\_

\_\_\_\_\_

\_\_\_\_\_

\_\_\_\_\_

\_\_\_\_\_

\_\_\_\_\_

\_\_\_\_\_

\_\_\_\_\_

CURRENT TO	BY

Lat. 32°30'06" N  
Long. 113°08'24" W



**WARNING STATEMENT**  
This plat is the Bureau's Record of Title, and should be used only as a graphic display of the township survey data. Records hereon do not reflect title changes which may have been effected by lateral movements of rivers or other bodies of water. Refer to the cadastral surveys for official survey information.

T. 8N  
R. 9W

RUN TIME: 11:37 AM

UNITED STATES DEPARTMENT OF THE INTERIOR  
BUREAU OF LAND MANAGEMENT

RUN DATE: 11/18/2003

Input Parameters for CR Geographic Report with Customer

Total Rows Returned: 1

System Id = CR

Admin State = AZ

Geo State =

Casetype begins with Case\_Tbl.Casetype

Case Disp Txt = AUTHORIZED, CANCELLED, CLOSED, EXPIRED, PENDING, REJECTED, RELINQUISHED, VOID, WITHDRAWN

Mer Twp Rng =

Section =

Mtrs = 14 0080N 0090W 013

NO WARRANTY IS MADE BY BLM FOR USE OF THE DATA  
FOR PURPOSES NOT INTENDED BY BLM



UNITED STATES DEPARTMENT OF INTERIOR  
 BUREAU OF LAND MANAGEMENT  
 GEOGRAPHIC CROSS REFERENCE  
 Sorted by Serial Number

Admin State: AZ

Geo State: AZ

<u>Serial Number</u>	<u>Casetype</u>	<u>Disposition</u>	<u>Actn Code</u>	<u>Actn Txt</u>	<u>Date</u>	<u>Action Remarks</u>	
AZA 015436	311111	CLOSED	970	CASE CLOSED	04/19/1991	Total Acres = 2560	
FOREST OIL CORP			821 17TH ST #700		DENVER	CO 80202 100.00000 LESSEE	
<u>Mer</u>	<u>Township</u>	<u>Range</u>	<u>Section</u>	<u>Sur Nr</u>	<u>Sur Suffix</u>	<u>Sur Type</u>	<u>Aliquot Part</u>
14	0080N	0090W	013			ALIQ	ALL;

**DEPARTMENT OF THE INTERIOR  
BUREAU OF LAND MANAGEMENT  
CASE RECORDATION  
(LIVE) Serial Register Page**

Run Date/Time: 11/18/03 11:41 AM

Page 1 of 1

01 02-25-1920;041STAT0437;30USC226

Total Acres  
2,560.000

Serial Number  
AZA--- - 015436

Case Type 311111: O&G LSE NONCOMP PUB LAND

Commodity 459: OIL & GAS L

Case Disposition: CLOSED

Serial Number: AZA--- - 015436

Name & Address	Int Rel	%Interest
FOREST OIL CORP 821 17TH ST #700 DENVER CO 80202	LESSEE	100.000000000

Serial Number: AZA--- - 015436

Mer Twp Rng Sec	SType SNr Suff	Subdivision	District/Resource Area	County	Mgmt Agency
14 0080N 0090W 013	ALIQ	ALL;	PHOENIX FIELD OFFICE	YAVAPAI	BUREAU OF LAND MGM'
14 0080N 0090W 014	ALIQ	ALL;	PHOENIX FIELD OFFICE	YAVAPAI	BUREAU OF LAND MGM'
14 0080N 0090W 023	ALIQ	ALL;	PHOENIX FIELD OFFICE	YAVAPAI	BUREAU OF LAND MGM'
14 0080N 0090W 024	ALIQ	ALL;	PHOENIX FIELD OFFICE	YAVAPAI	BUREAU OF LAND MGM'

Serial Number: AZA 015436

**Relinquished/Withdrawn Lands**

14 0080N 0090W 708	ALIQ	ALL;	PHOENIX FIELD OFFICE	YAVAPAI	BUREAU OF LAND MGMT
14 0080N 0090W 709	ALIQ	ALL;	PHOENIX FIELD OFFICE	YAVAPAI	BUREAU OF LAND MGMT
14 0080N 0090W 710	ALIQ	ALL;	PHOENIX FIELD OFFICE	YAVAPAI	BUREAU OF LAND MGMT
14 0080N 0090W 711	ALIQ	ALL;	PHOENIX FIELD OFFICE	YAVAPAI	BUREAU OF LAND MGMT
14 0080N 0090W 712	ALIQ	ALL;	PHOENIX FIELD OFFICE	YAVAPAI	BUREAU OF LAND MGMT
14 0080N 0090W 715	ALIQ	ALL;	PHOENIX FIELD OFFICE	YAVAPAI	BUREAU OF LAND MGMT
14 0080N 0090W 717	ALIQ	ALL;	PHOENIX FIELD OFFICE	YAVAPAI	BUREAU OF LAND MGMT
14 0080N 0090W 720	ALIQ	ALL;	PHOENIX FIELD OFFICE	YAVAPAI	BUREAU OF LAND MGMT
14 0080N 0090W 721	ALIQ	ALL;	PHOENIX FIELD OFFICE	YAVAPAI	BUREAU OF LAND MGMT
14 0080N 0090W 722	ALIQ	ALL;	PHOENIX FIELD OFFICE	YAVAPAI	BUREAU OF LAND MGMT

Serial Number: AZA--- - 015436

Act Date	Code	Action	Action Remarks	Pending Office
10/07/1980	124	APLN RECD	#0256;	
05/28/1981	237	LEASE ISSUED		
06/01/1981	868	EFFECTIVE DATE	\$1.00;	
04/23/1986	312	RELQ (PARTIAL) FILED		
04/23/1986	890	RELQ (PARTIAL) ACCEPTED		
10/01/1986	666	SIMULTANEOUS LISTED		
12/01/1986	943	AVAIL OVER THE COUNTER		
06/01/1987	244	TERMINATED	OG SIM	
07/13/1987	791	TERMINAT'N NOTICE ISSUED		
10/01/1987	666	SIMULTANEOUS LISTED		
12/01/1987	943	AVAIL OVER THE COUNTER		
01/25/1988	600	RECORDS NOTED		
04/19/1991	970	CASE CLOSED		
04/22/1991	042	CASE SENT TO	RECORDS/SUSAN	
04/23/1991	149	CASE RECEIVED FROM		
11/30/1994	163	CASE SENT TO NARA	LOS/049-94-0029;	
11/30/1994	164	FRC RETRIEVAL NUMBERS	3-4/RT8493;	

Line Nr Remarks

Serial Number: AZA--- - 015436